

PROPOSED LOT 401

BOTANIC
HIGHFIELDS

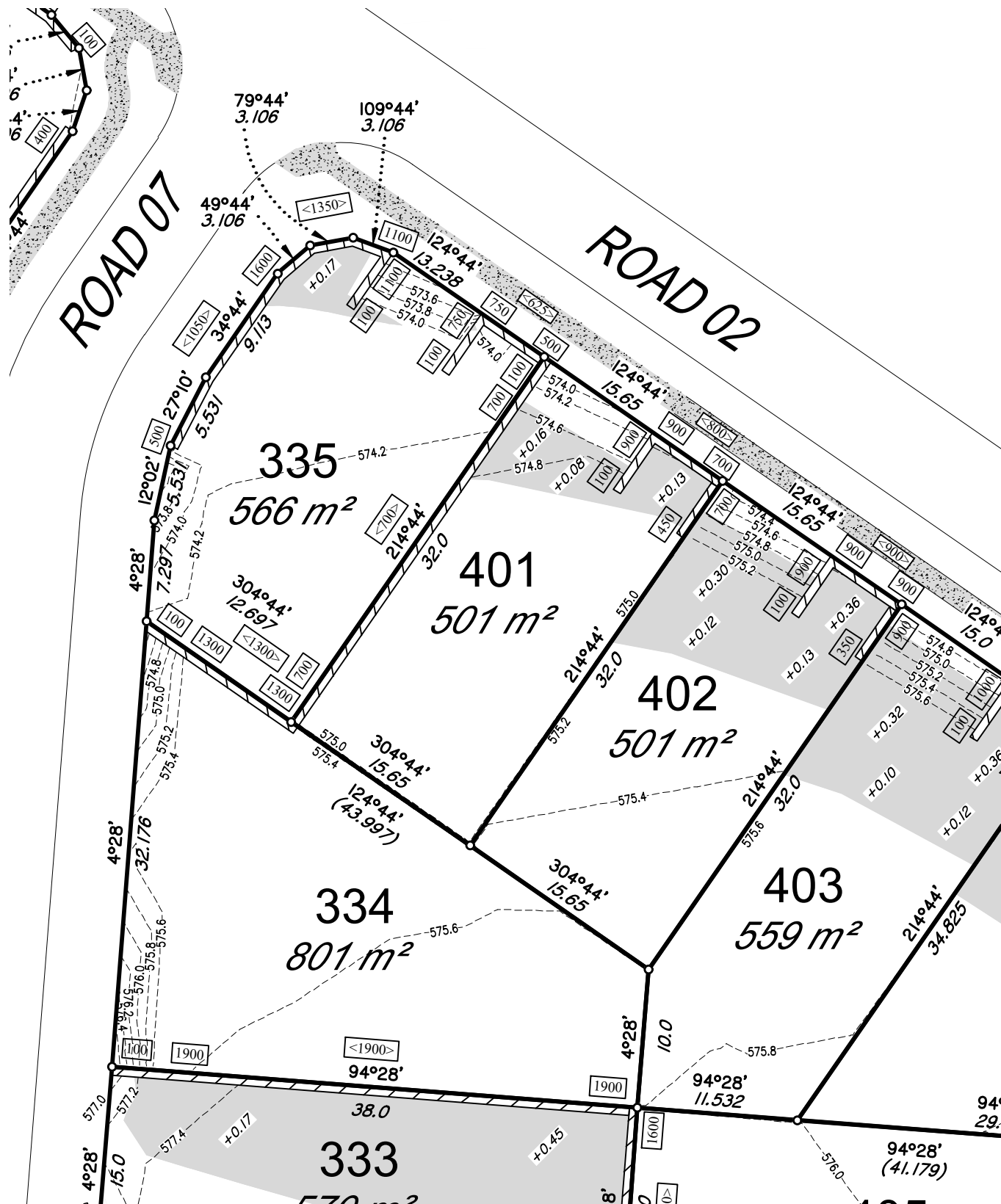

SCALE 1: 400 (A3)



15146-DP- 401

LOCALITY PLAN

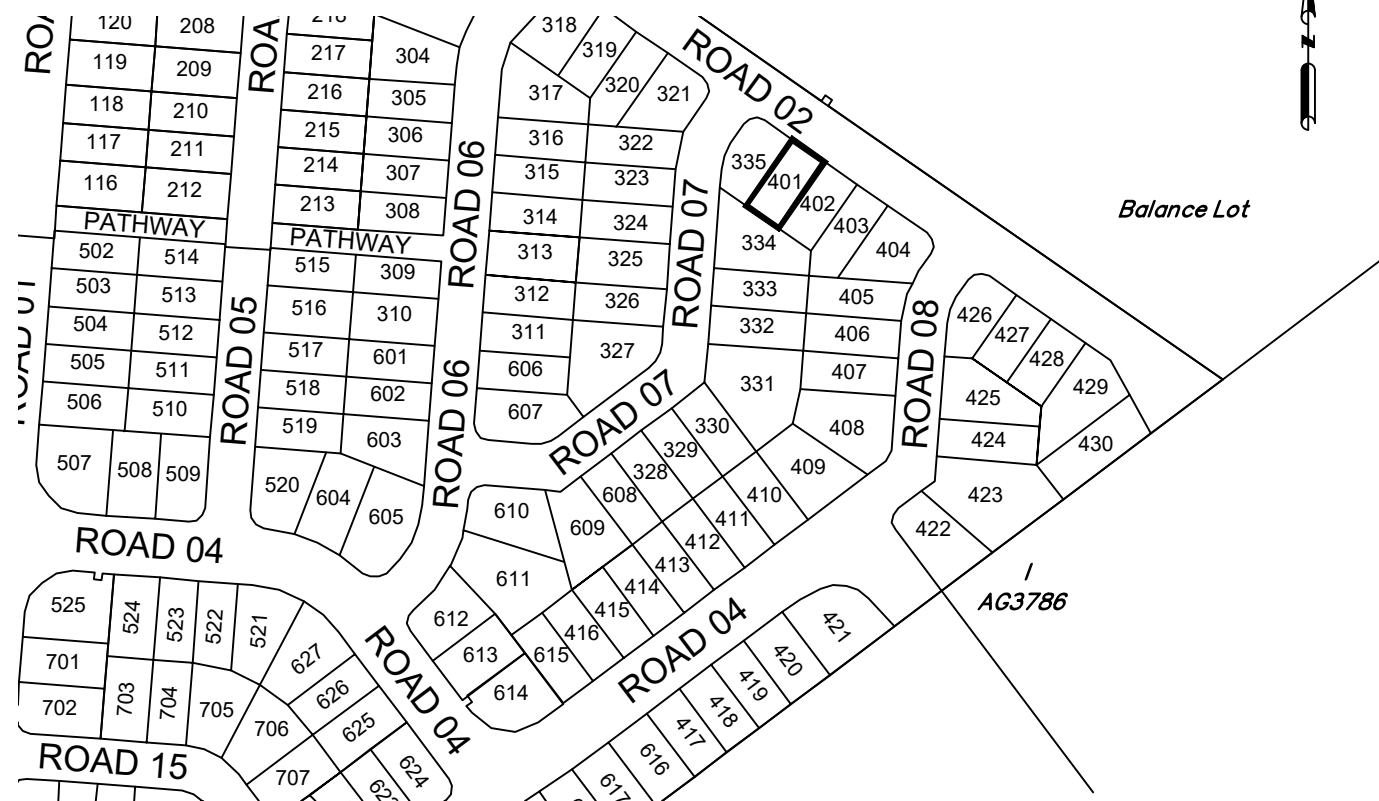

SCALE 1: 3000 (A3)

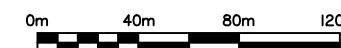

**DISCLOSURE PLAN
FOR PROPOSED LOT 401**

This plan shows details of proposed Lot 401 on the approved proposal plans (10757 P 05 Revision D-PRO 01, STG 01-07) which accompanies a development application, RAL/2021/7547/A, to reconfigure Lot 5 on SP265876 (now Lot 5 on SP339730), located at 248 Woolmer Rd, Woolmer, which was approved by Toowoomba Regional Council on the 20th February 2023, subject to conditions.

This disclosure plan was prepared in accordance with the Land Sales Act 1984 to enable the sale of proposed allotments and should not be used for any other purpose. This plan should not be used for design purposes as the details shown on this plan may vary from final site conditions.

Compaction of fill will be carried out in accordance with Australian Standard AS 3798-2007, with Level 1 certification.

Areas and dimensions shown on this plan are subject to approval by Council and registration with the Department of Resources. Design surface levels, fill areas and retaining walls that may be shown hereon have been plotted from data supplied by GenEng Solutions Pty Ltd.

Items that may be shown in addition to the standard Disclosure Plan requirements, such as Easements, have been taken from various sources and is a representation of the proposed infrastructure. The actual location should be checked on site after completion of construction. The dimensions and location of secondary interests may vary and are subject to final Council approval.

LEGEND-NOTATIONS

- Indicates areas of fill
- Indicates depth of fill (m)
- Retaining Walls
- Ret'g Wall Heights (mm)
- Average Wall Heights (mm)
- Concrete Path/Driveway
- Gully Inlet Pit
- Lot Boundary
- New EMT Bdy
- Design Contours
Contour Interval is 0.2 metre

Project: **Botanic Highfields**

Client: **Bird in Hand 3 Pty Ltd**

LOCALITY: WOOLMER
Local Authority: TOOWOOMBA R.C.

PARKINSON SURVEYS PTY.LTD.
CONSULTING SURVEYORS
185 Herries St, Toowoomba, 4350
A.C.N. 604 671 123
(07) 46323244, mail@parkinsonsurveys.com.au

Stephen M. Hanz
Cadastral Surveyor
24/04/2026
Date

DATUM	A.H.D.D.	
LEVEL ORIGIN	TOPNET AllDayRTK	
SCALES	AS SHOWN	
DRAWN	SCM	DATE 24/04/2026
CHECKED	SCM	DATE 24/04/2026
PLAN NUMBER	15146-DP- 401	

PROPOSED LOT 402

BOTANIC HIGHFIELDS

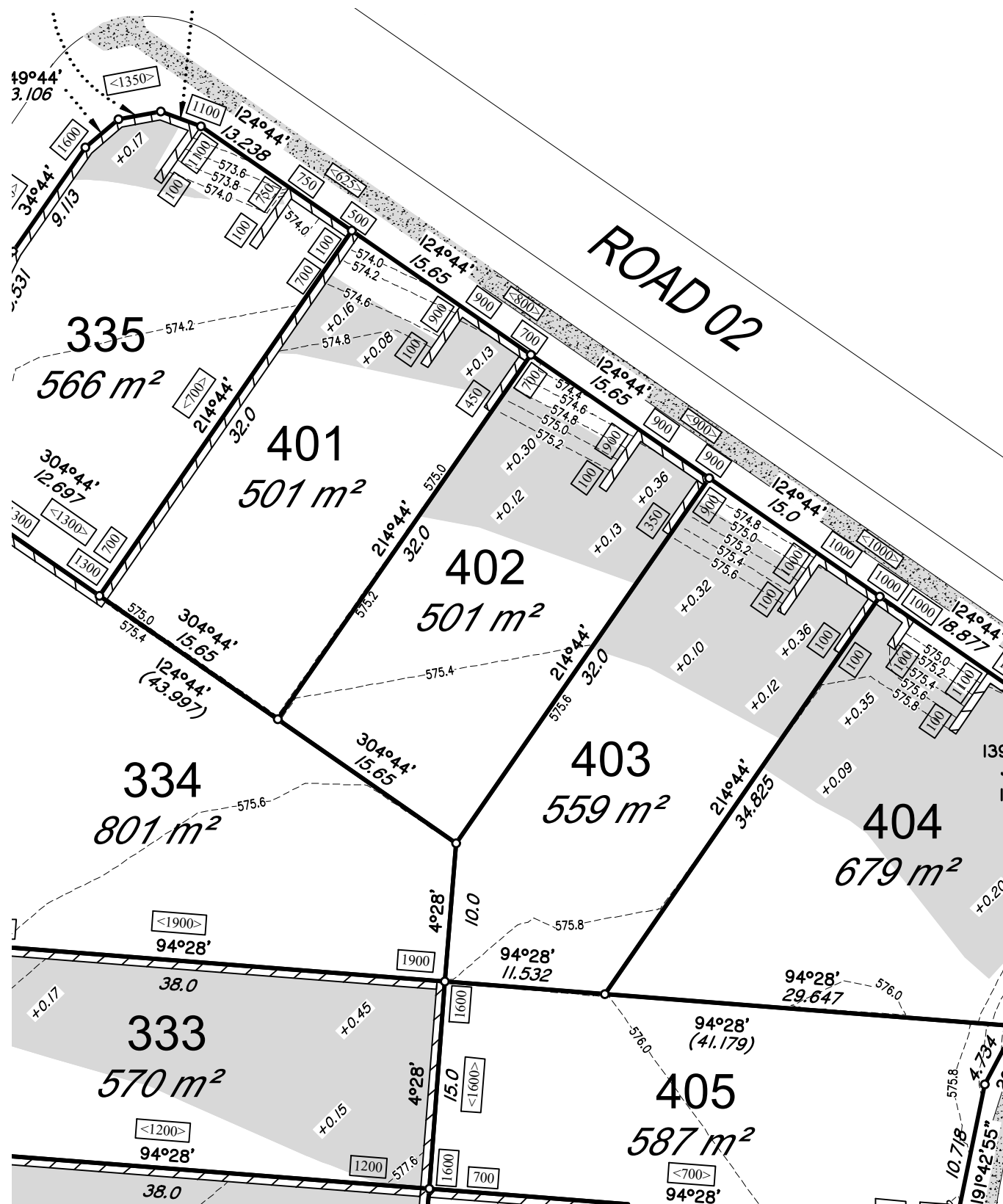

SCALE 1: 400 (A3)



15146-DP- 402

LOCALITY PLAN

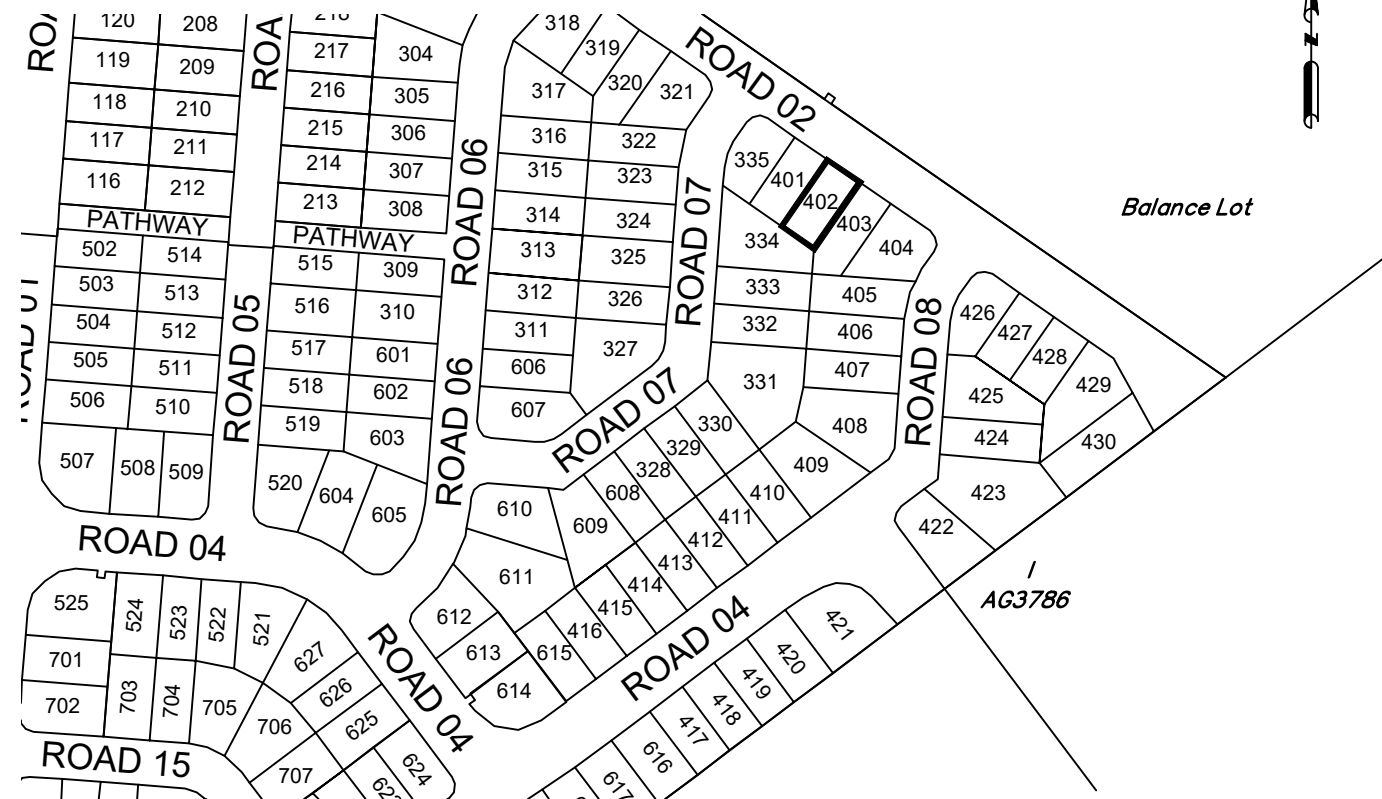

SCALE 1: 3000 (A3)

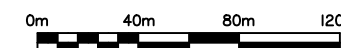

DISCLOSURE PLAN FOR PROPOSED LOT 402

This plan shows details of proposed Lot 402 on the approved proposal plans (10757 P 05 Revision D-PRO 01, STG 01-07) which accompanies a development application, RAL/2021/7547/A, to reconfigure Lot 5 on SP265876 (now Lot 5 on SP339730), located at 248 Woolmer Rd, Woolmer, which was approved by Toowoomba Regional Council on the 20th February 2023, subject to conditions.

This disclosure plan was prepared in accordance with the Land Sales Act 1984 to enable the sale of proposed allotments and should not be used for any other purpose. This plan should not be used for design purposes as the details shown on this plan may vary from final site conditions.

Compaction of fill will be carried out in accordance with Australian Standard AS 3798-2007, with Level 1 certification.

Areas and dimensions shown on this plan are subject to approval by Council and registration with the Department of Resources. Design surface levels, fill areas and retaining walls that may be shown hereon have been plotted from data supplied by GenEng Solutions Pty Ltd.

Items that may be shown in addition to the standard Disclosure Plan requirements, such as Easements, have been taken from various sources and is a representation of the proposed infrastructure. The actual location should be checked on site after completion of construction. The dimensions and location of secondary interests may vary and are subject to final Council approval.

LEGEND-NOTATIONS

- Indicates areas of fill
 - Indicates depth of fill (m)
 - Retaining Walls
 - Ret'g Wall Heights (mm)
 - Average Wall Heights (mm)
 - Concrete Path/Driveway
 - Gully Inlet Pit
 - Lot Boundary
 - New EMT Bdy
 - Design Contours
- Contour Interval is 0.2 metre

Project: **Botanic Highfields**

Client: **Bird in Hand 3 Pty Ltd**

LOCALITY: WOOLMER
Local Authority: TOOWOOMBA R.C.

PARKINSON SURVEYS PTY.LTD.
CONSULTING SURVEYORS
185 Herries St, Toowoomba, 4350
A.C.N. 604 671 123
(07) 46323244, mail@parkinsonsurveys.com.au

Stephen M. Hanz
Cadastral Surveyor
24/04/2026
Date

DATUM	A.H.D.D.	
LEVEL ORIGIN	TOPNET AllDayRTK	
SCALES	AS SHOWN	
DRAWN	SCM	DATE 24/04/2026
CHECKED	SCM	DATE 24/04/2026
PLAN NUMBER	15146-DP- 402	

PROPOSED LOT 404

BOTANIC
HIGHFIELDS

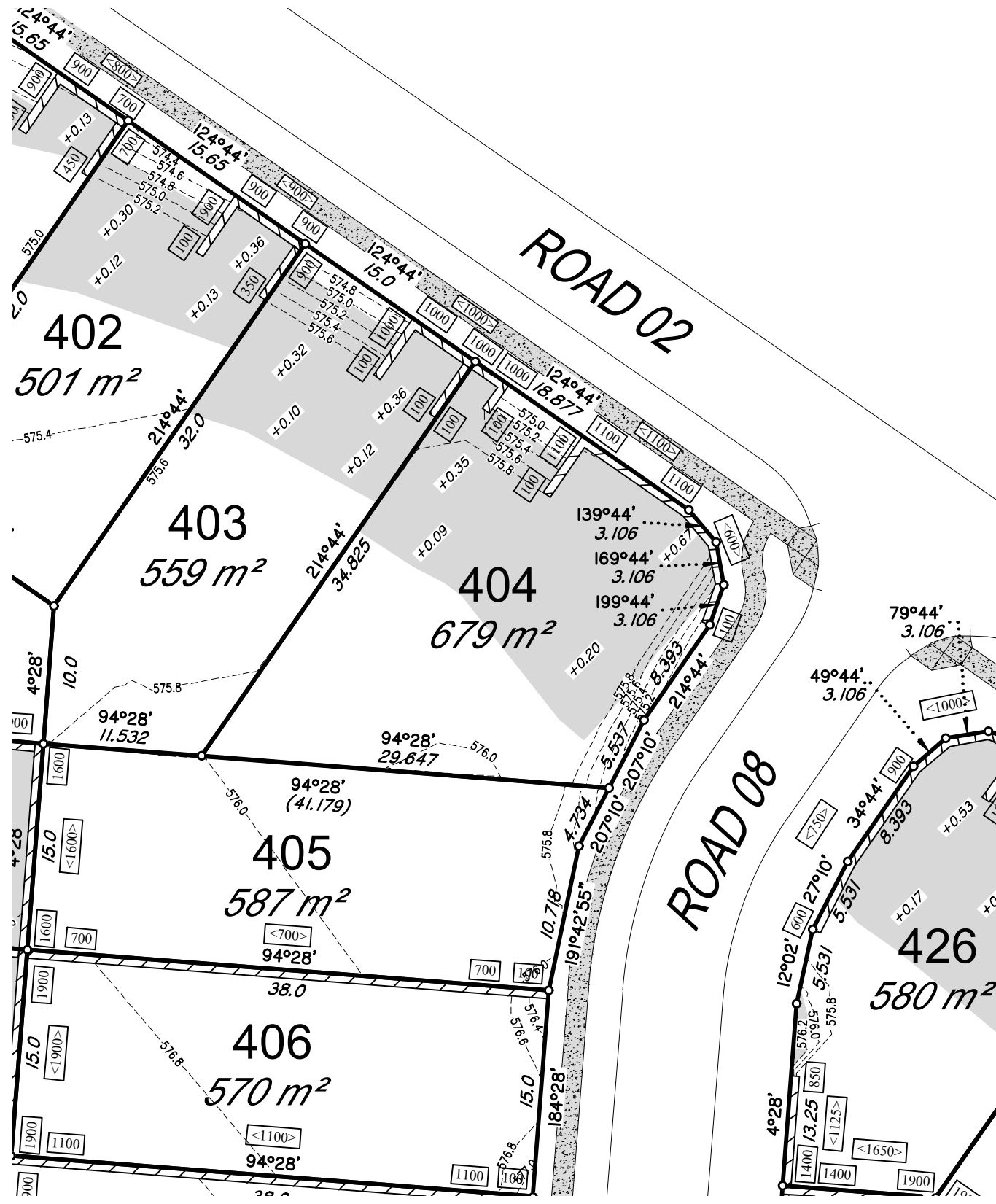

SCALE 1: 400 (A3)



15146-DP- 404

LOCALITY PLAN

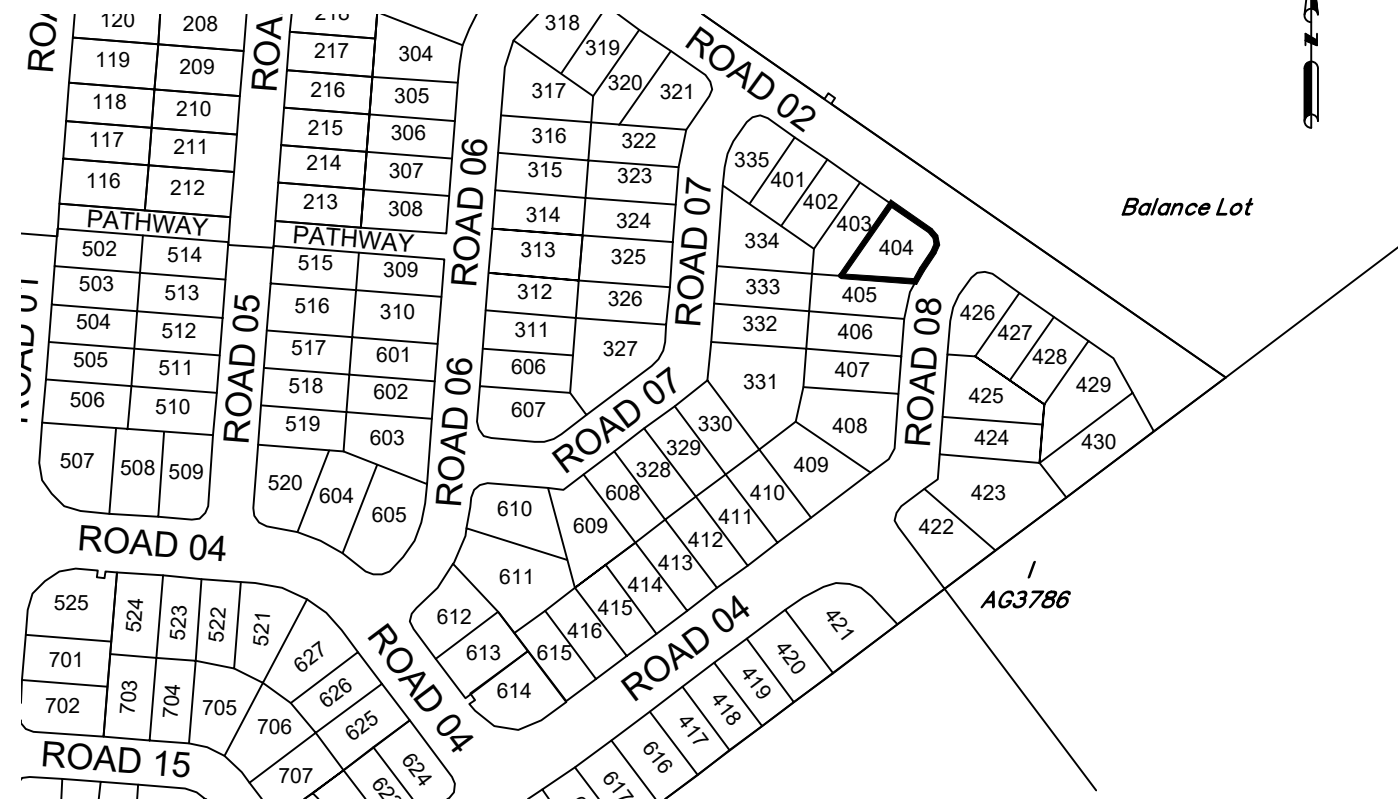

SCALE 1: 3000 (A3)



**DISCLOSURE PLAN
FOR PROPOSED LOT 404**

This plan shows details of proposed Lot 404 on the approved proposal plans (10757 P 05 Revision D-PRO 01, STG 01-07) which accompanies a development application, RAL/2021/7547/A, to reconfigure Lot 5 on SP265876 (now Lot 5 on SP339730), located at 248 Woolmer Rd, Woolmer, which was approved by Toowoomba Regional Council on the 20th February 2023, subject to conditions.

This disclosure plan was prepared in accordance with the Land Sales Act 1984 to enable the sale of proposed allotments and should not be used for any other purpose. This plan should not be used for design purposes as the details shown on this plan may vary from final site conditions.

Compaction of fill will be carried out in accordance with Australian Standard AS 3798-2007, with Level 1 certification.

Areas and dimensions shown on this plan are subject to approval by Council and registration with the Department of Resources. Design surface levels, fill areas and retaining walls that may be shown hereon have been plotted from data supplied by GenEng Solutions Pty Ltd.

Items that may be shown in addition to the standard Disclosure Plan requirements, such as Easements, have been taken from various sources and is a representation of the proposed infrastructure. The actual location should be checked on site after completion of construction. The dimensions and location of secondary interests may vary and are subject to final Council approval.

LEGEND-NOTATIONS

- Indicates areas of fill
- Indicates depth of fill (m)
- Retaining Walls
- Ret'g Wall Heights (mm)
- Average Wall Heights (mm)
- Concrete Path/Driveway
- Gully Inlet Pit
- Lot Boundary
- New EMT Bdy
- Design Contours
Contour Interval is 0.2 metre

Project:	<i>Botanic Highfields</i>
Client:	Bird in Hand 3 Pty Ltd
LOCALITY	WOOLMER
Local Authority	TOOWOOMBA R.C.

PARKINSON SURVEYS PTY.LTD.
CONSULTING SURVEYORS
185 Herries St, Toowoomba, 4350
A.C.N. 604 671 123
(07) 46323244, mail@parkinsonsurveys.com.au

Stephen M. Hanz 24/04/2026
Cadastral Surveyor Date

DATUM	A.H.D.D.	
LEVEL ORIGIN	TOPNET AllDayRTK	
SCALES	AS SHOWN	
DRAWN	SCM	DATE 24/04/2026
CHECKED	SCM	DATE 24/04/2026
PLAN NUMBER	15146-DP- 404	

PROPOSED LOT 406

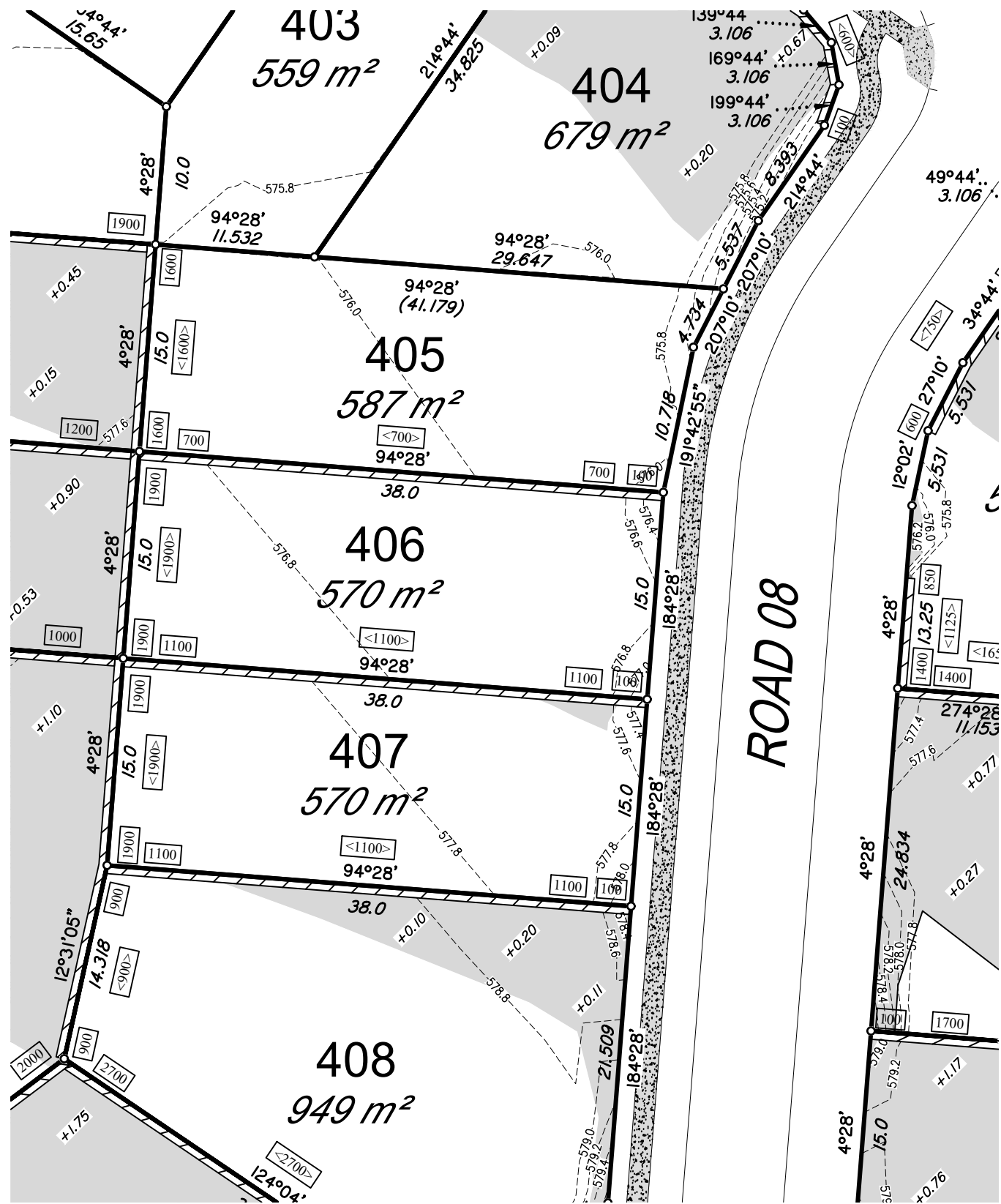

15146-DP- 406

LOCALITY PLAN

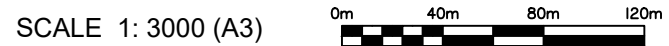
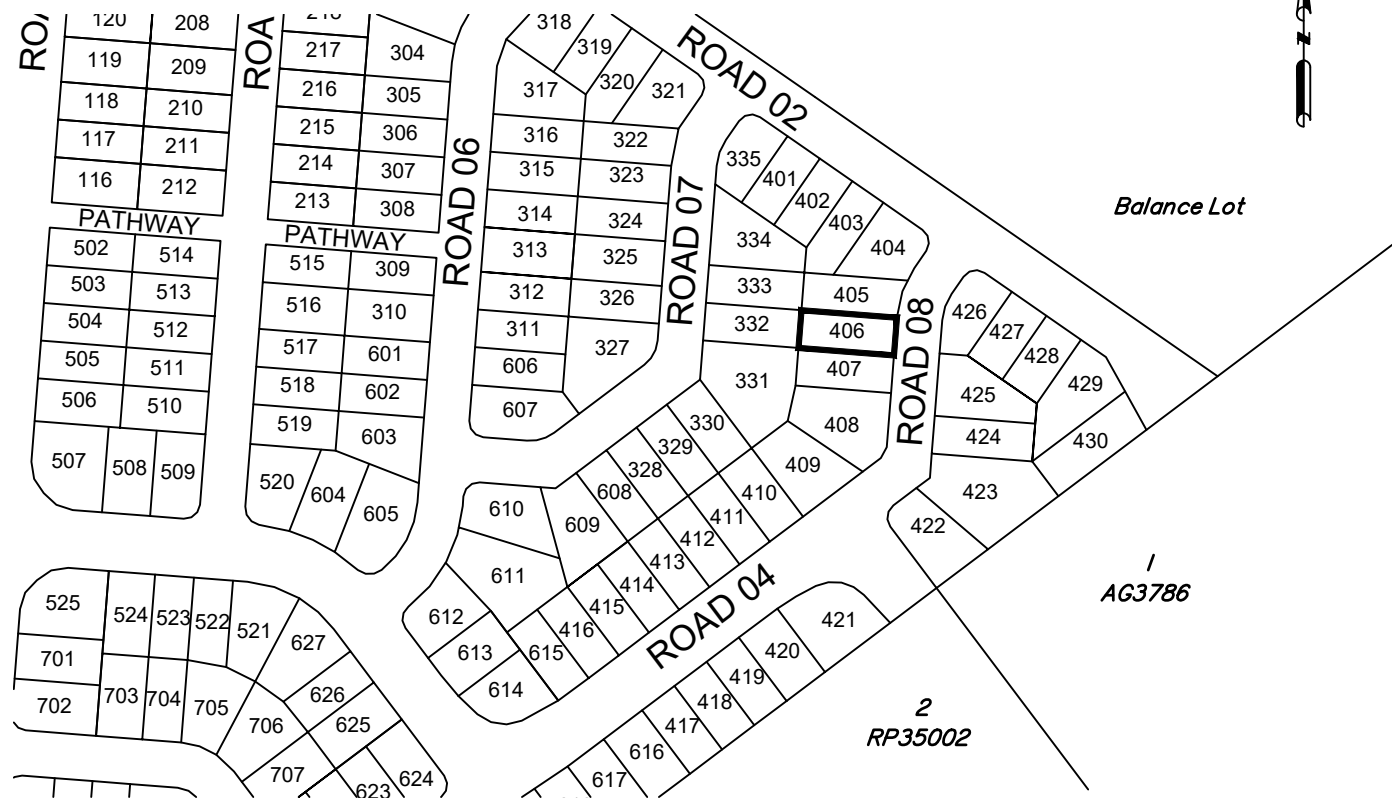

DISCLOSURE PLAN FOR PROPOSED LOT 406

This plan shows details of proposed Lot 406 on the approved proposal plans (10757 P 05 Revision D-PRO 01, STG 01-07) which accompanies a development application, RAL/2021/7547, to reconfigure Lot 5 on SP265876 (now Lot 5 on SP339730), located at 248 Woolmer Rd, Woolmer, which was approved by Toowoomba Regional Council on the 14th December 2022, subject to conditions.

This disclosure plan was prepared in accordance with the Land Sales Act 1984 to enable the sale of proposed allotments and should not be used for any other purpose. This plan should not be used for design purposes as the details shown on this plan may vary from final site conditions.

Compaction of fill will be carried out in accordance with Australian Standard AS 3798-2007, with Level 1 certification.

Areas and dimensions shown on this plan are subject to approval by Council and registration with the Department of Resources. Design surface levels, fill areas and retaining walls that may be shown hereon have been plotted from data supplied by GenEng Solutions Pty Ltd.

Items that may be shown in addition to the standard Disclosure Plan requirements, such as Easements, have been taken from various sources and is a representation of the proposed infrastructure. The actual location should be checked on site after completion of construction. The dimensions and location of secondary interests may vary and are subject to final Council approval.

LEGEND-NOTATIONS

- Indicates areas of fill
 - Indicates depth of fill (m)
 - Retaining Walls
 - Ret'g Wall Heights (mm)
 - Average Wall Heights (mm)
 - Concrete Path/Driveway
 - Lot Boundary
 - Design Contours
- Contour Interval is 0.2 metre

Project: **Botanic Highfields**
 Client: **Bird in Hand 3 Pty Ltd**
 LOCALITY: WOOLMER
 Local Authority: TOOWOOMBA R.C.

PARKINSON SURVEYS PTY.LTD.
 CONSULTING SURVEYORS
 185 Herries St, Toowoomba, 4350
 A.C.N. 604 671 123
 (07) 46323244, mail@parkinsonsurveys.com.au
Stephen M. King 31/01/2025
 Cadastral Surveyor Date

DATUM	A.H.D.D.	
LEVEL ORIGIN	TOPNET AIIDayRTK	
SCALES	AS SHOWN	
DRAWN	SCM	DATE 31/01/2025
CHECKED	SCM	DATE 31/01/2025
PLAN NUMBER	15146-DP- 406	

PROPOSED LOT 407

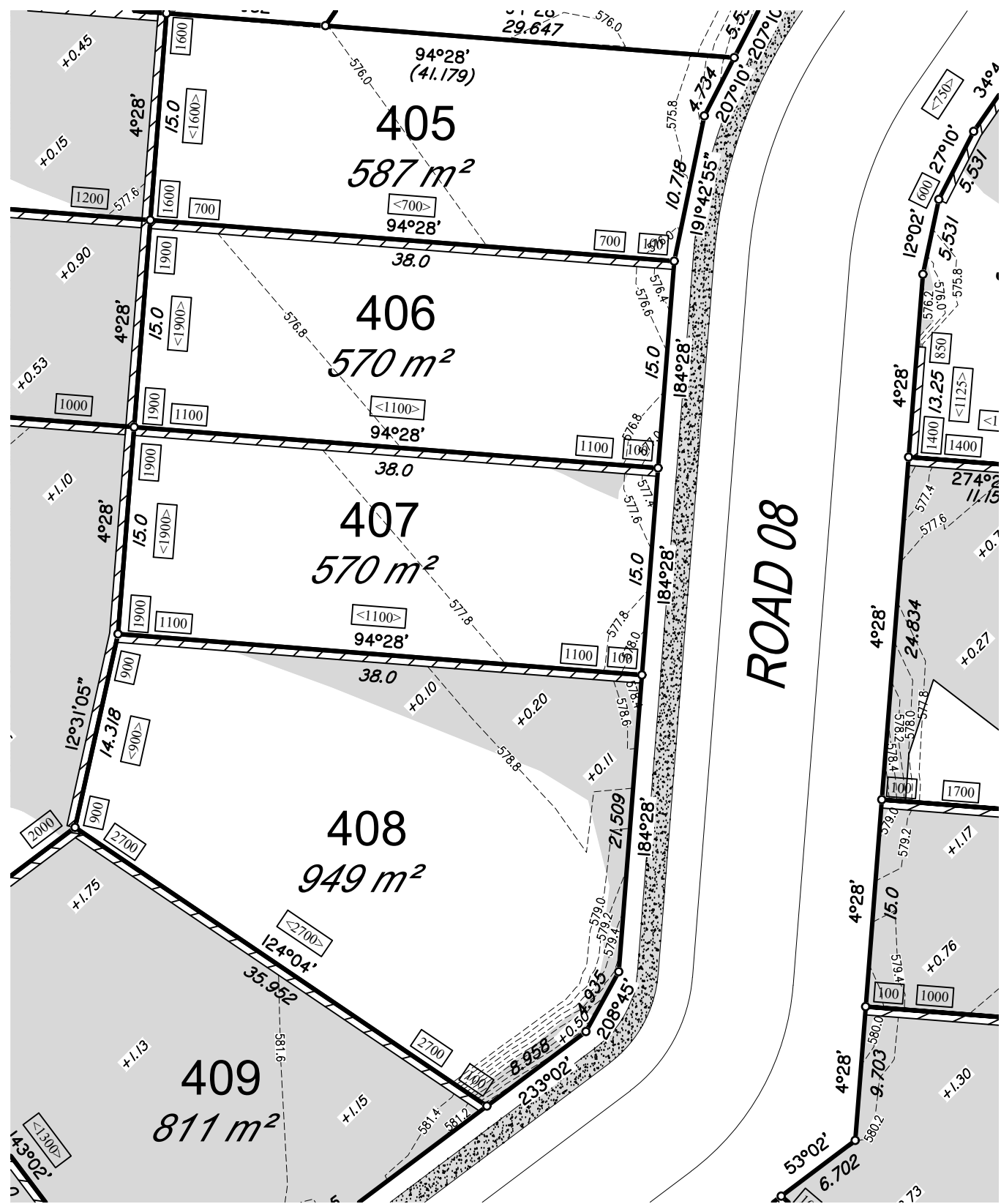

SCALE 1: 400 (A3) 0m 8m 16m 24m

15146-DP- 407

LOCALITY PLAN

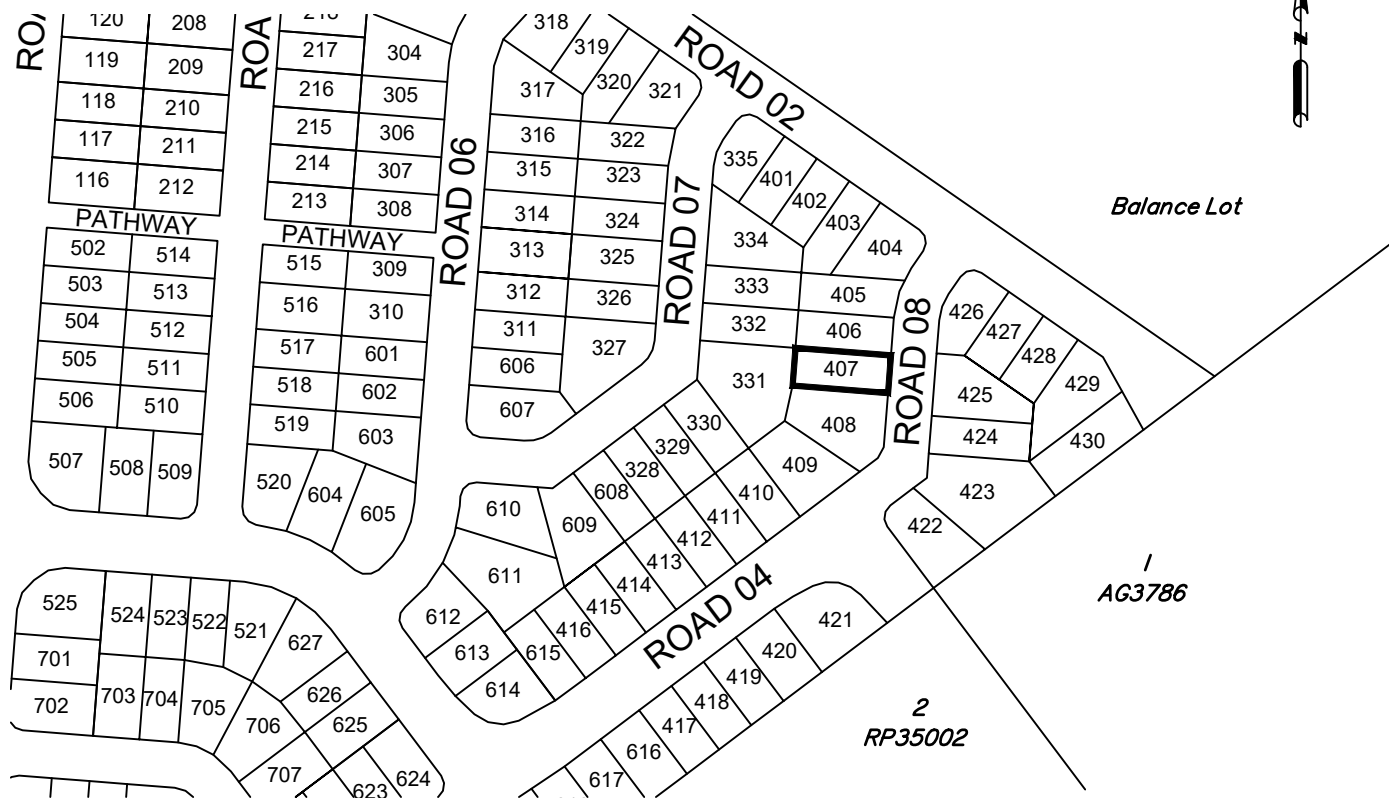

SCALE 1: 3000 (A3) 0m 40m 80m 120m

DISCLOSURE PLAN FOR PROPOSED LOT 407

This plan shows details of proposed Lot 407 on the approved proposal plans (10757 P 05 Revision D-PRO 01, STG 01-07) which accompanies a development application, RAL/2021/7547, to reconfigure Lot 5 on SP265876 (now Lot 5 on SP339730), located at 248 Woolmer Rd, Woolmer, which was approved by Toowoomba Regional Council on the 14th December 2022, subject to conditions.

This disclosure plan was prepared in accordance with the Land Sales Act 1984 to enable the sale of proposed allotments and should not be used for any other purpose. This plan should not be used for design purposes as the details shown on this plan may vary from final site conditions.

Compaction of fill will be carried out in accordance with Australian Standard AS 3798-2007, with Level 1 certification.

Areas and dimensions shown on this plan are subject to approval by Council and registration with the Department of Resources. Design surface levels, fill areas and retaining walls that may be shown hereon have been plotted from data supplied by GenEng Solutions Pty Ltd.

Items that may be shown in addition to the standard Disclosure Plan requirements, such as Easements, have been taken from various sources and is a representation of the proposed infrastructure. The actual location should be checked on site after completion of construction. The dimensions and location of secondary interests may vary and are subject to final Council approval.

LEGEND-NOTATIONS

- Indicates areas of fill
 - Indicates depth of fill (m)
 - Retaining Walls
 - Ret'g Wall Heights (mm)
 - Average Wall Heights (mm)
 - Concrete Path/Driveway
 - Lot Boundary
 - Design Contours
- Contour Interval is 0.2 metre

Project: **Botanic Highfields**

Client: **Bird in Hand 3 Pty Ltd**

LOCALITY: WOOLMER
Local Authority: TOOWOOMBA R.C.

PARKINSON SURVEYS PTY.LTD.
CONSULTING SURVEYORS
185 Herries St, Toowoomba, 4350
A.C.N. 604 671 123
(07) 46323244, mail@parkinsonsurveys.com.au

Stephen M. King 31/01/2025
Cadastral Surveyor Date

DATUM	A.H.D.D.	
LEVEL ORIGIN	TOPNET AIIDayRTK	
SCALES	AS SHOWN	
DRAWN	SCM	DATE 31/01/2025
CHECKED	SCM	DATE 31/01/2025
PLAN NUMBER	15146-DP- 407	

PROPOSED LOT 408

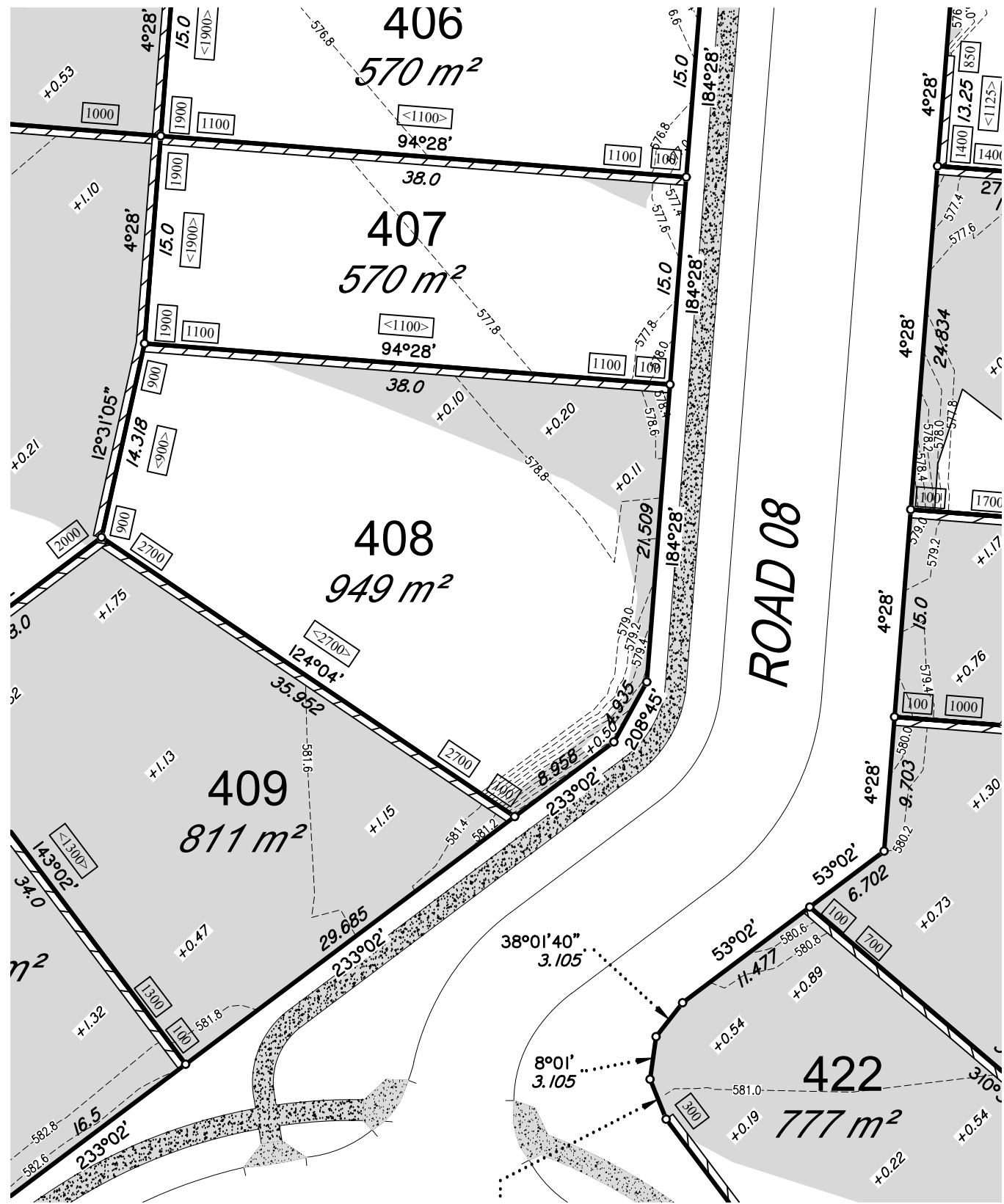

15146-DP- 408

LOCALITY PLAN

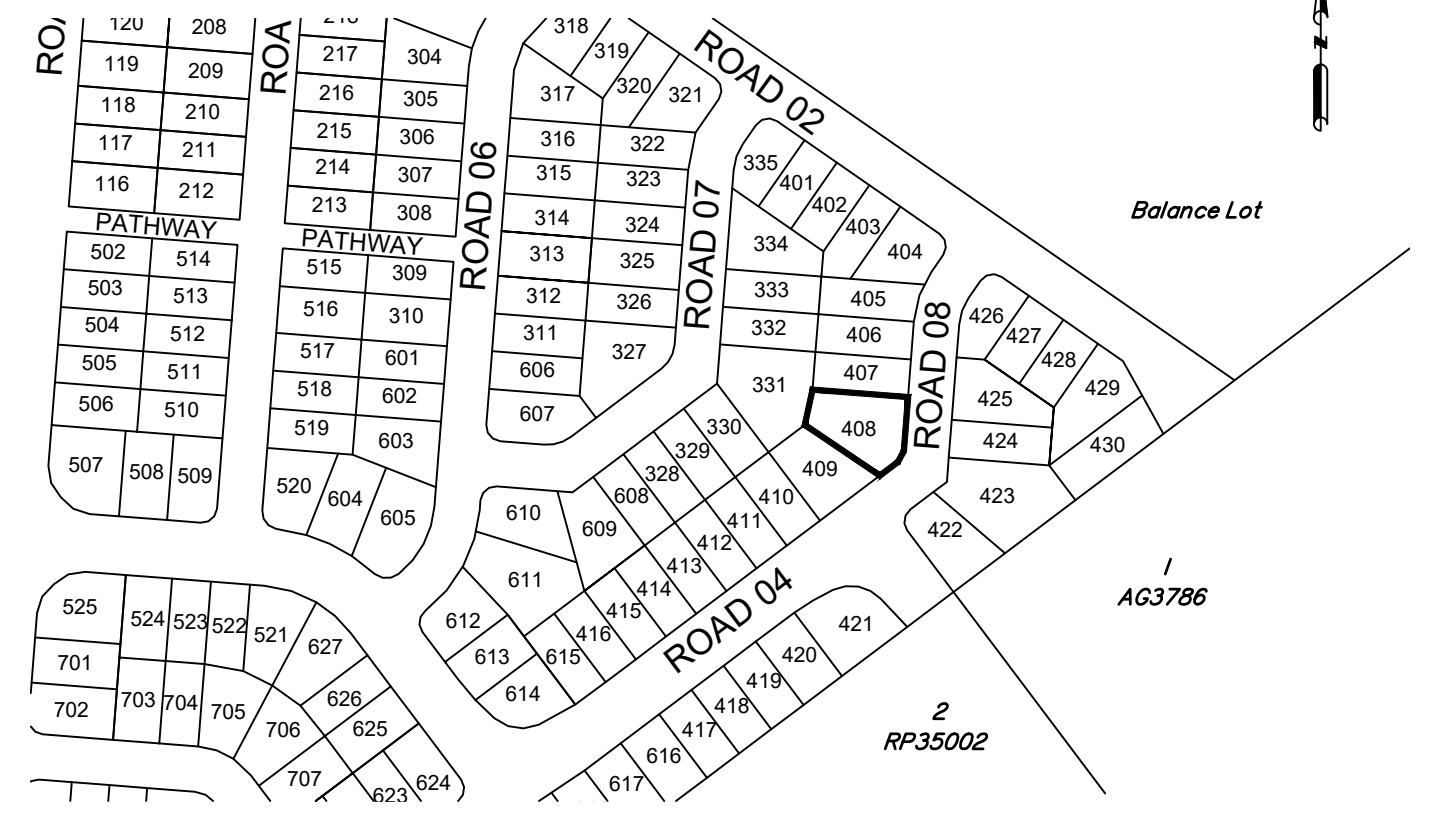

SCALE 1: 3000 (A3)

DISCLOSURE PLAN FOR PROPOSED LOT 408

This plan shows details of proposed Lot 408 on the approved proposal plans (10757 P 05 Revision D-PRO 01, STG 01-07) which accompanies a development application, RAL/2021/7547, to reconfigure Lot 5 on SP265876 (now Lot 5 on SP339730), located at 248 Woolmer Rd, Woolmer, which was approved by Toowoomba Regional Council on the 14th December 2022, subject to conditions.

This disclosure plan was prepared in accordance with the Land Sales Act 1984 to enable the sale of proposed allotments and should not be used for any other purpose. This plan should not be used for design purposes as the details shown on this plan may vary from final site conditions.

Compaction of fill will be carried out in accordance with Australian Standard AS 3798-2007, with Level 1 certification.

Areas and dimensions shown on this plan are subject to approval by Council and registration with the Department of Resources. Design surface levels, fill areas and retaining walls that may be shown hereon have been plotted from data supplied by GenEng Solutions Pty Ltd.

Items that may be shown in addition to the standard Disclosure Plan requirements, such as Easements, have been taken from various sources and is a representation of the proposed infrastructure. The actual location should be checked on site after completion of construction. The dimensions and location of secondary interests may vary and are subject to final Council approval.

LEGEND-NOTATIONS

- Indicates areas of fill
 - Indicates depth of fill (m)
 - Retaining Walls
 - Ret'g Wall Heights (mm)
 - Average Wall Heights (mm)
 - Concrete Path/Driveway
 - Lot Boundary
 - Design Contours
- Contour Interval is 0.2 metre

Project: **Botanic Highfields**
 Client: **Bird in Hand 3 Pty Ltd**
 LOCALITY: WOOLMER
 Local Authority: TOOWOOMBA R.C.

PARKINSON SURVEYS PTY.LTD.
 CONSULTING SURVEYORS
 185 Herries St, Toowoomba, 4350
 A.C.N. 604 671 123
 (07) 46323244, mail@parkinsonsurveys.com.au
Stephen M. King 31/01/2025
 Cadastral Surveyor Date

DATUM	A.H.D.D.	
LEVEL ORIGIN	TOPNET AIIDayRTK	
SCALES	AS SHOWN	
DRAWN	SCM	DATE 31/01/2025
CHECKED	SCM	DATE 31/01/2025
PLAN NUMBER	15146-DP- 408	

PROPOSED LOT 409

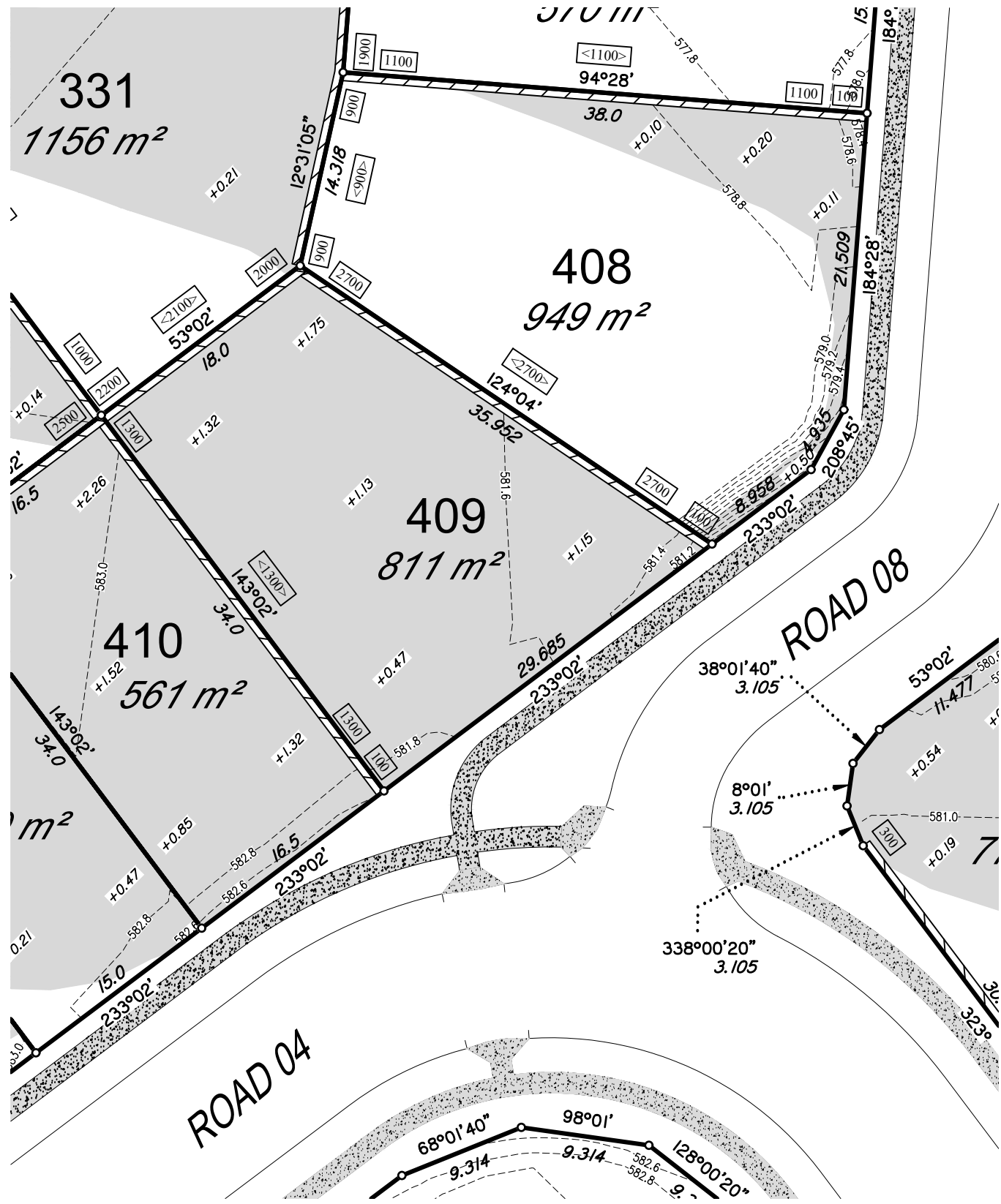

SCALE 1: 400 (A3)

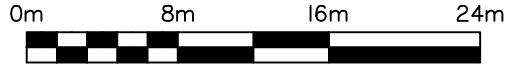

15146-DP- 409

LOCALITY PLAN

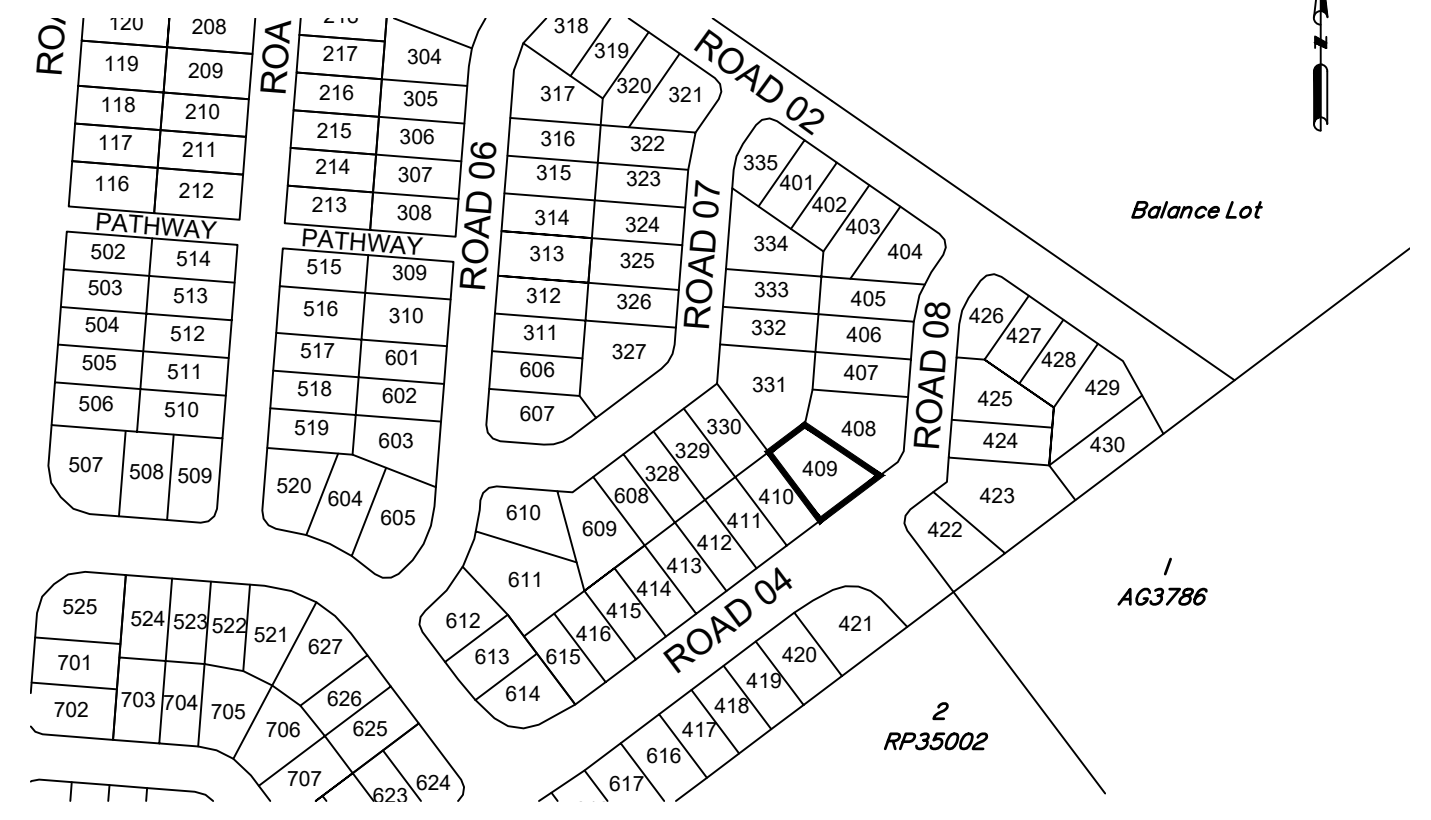

SCALE 1: 3000 (A3)



DISCLOSURE PLAN FOR PROPOSED LOT 409

This plan shows details of proposed Lot 409 on the approved proposal plans (10757 P 05 Revision D-PRO 01, STG 01-07) which accompanies a development application, RAL/2021/7547, to reconfigure Lot 5 on SP265876 (now Lot 5 on SP339730), located at 248 Woolmer Rd, Woolmer, which was approved by Toowoomba Regional Council on the 14th December 2022, subject to conditions.

This disclosure plan was prepared in accordance with the Land Sales Act 1984 to enable the sale of proposed allotments and should not be used for any other purpose. This plan should not be used for design purposes as the details shown on this plan may vary from final site conditions.

Compaction of fill will be carried out in accordance with Australian Standard AS 3798-2007, with Level 1 certification.

Areas and dimensions shown on this plan are subject to approval by Council and registration with the Department of Resources. Design surface levels, fill areas and retaining walls that may be shown hereon have been plotted from data supplied by GenEng Solutions Pty Ltd.

Items that may be shown in addition to the standard Disclosure Plan requirements, such as Easements, have been taken from various sources and is a representation of the proposed infrastructure. The actual location should be checked on site after completion of construction. The dimensions and location of secondary interests may vary and are subject to final Council approval.

LEGEND-NOTATIONS

- Indicates areas of fill
 - Indicates depth of fill (m)
 - Retaining Walls
 - Ret'g Wall Heights (mm)
 - Average Wall Heights (mm)
 - Concrete Path/Driveway
 - Lot Boundary
 - Design Contours
- Contour Interval is 0.2 metre

Project: **Botanic Highfields**
 Client: **Bird in Hand 3 Pty Ltd**
 LOCALITY: WOOLMER
 Local Authority: TOOWOOMBA R.C.

PARKINSON SURVEYS PTY.LTD.
 CONSULTING SURVEYORS
 185 Herries St, Toowoomba, 4350
 A.C.N. 604 671 123
 (07) 46323244, mail@parkinsonsurveys.com.au
Stephen M. King 31/01/2025
 Cadastral Surveyor Date

DATUM	A.H.D.D.	
LEVEL ORIGIN	TOPNET AIIDayRTK	
SCALES	AS SHOWN	
DRAWN	SCM	DATE 31/01/2025
CHECKED	SCM	DATE 31/01/2025
PLAN NUMBER	15146-DP- 409	

PROPOSED LOT 410

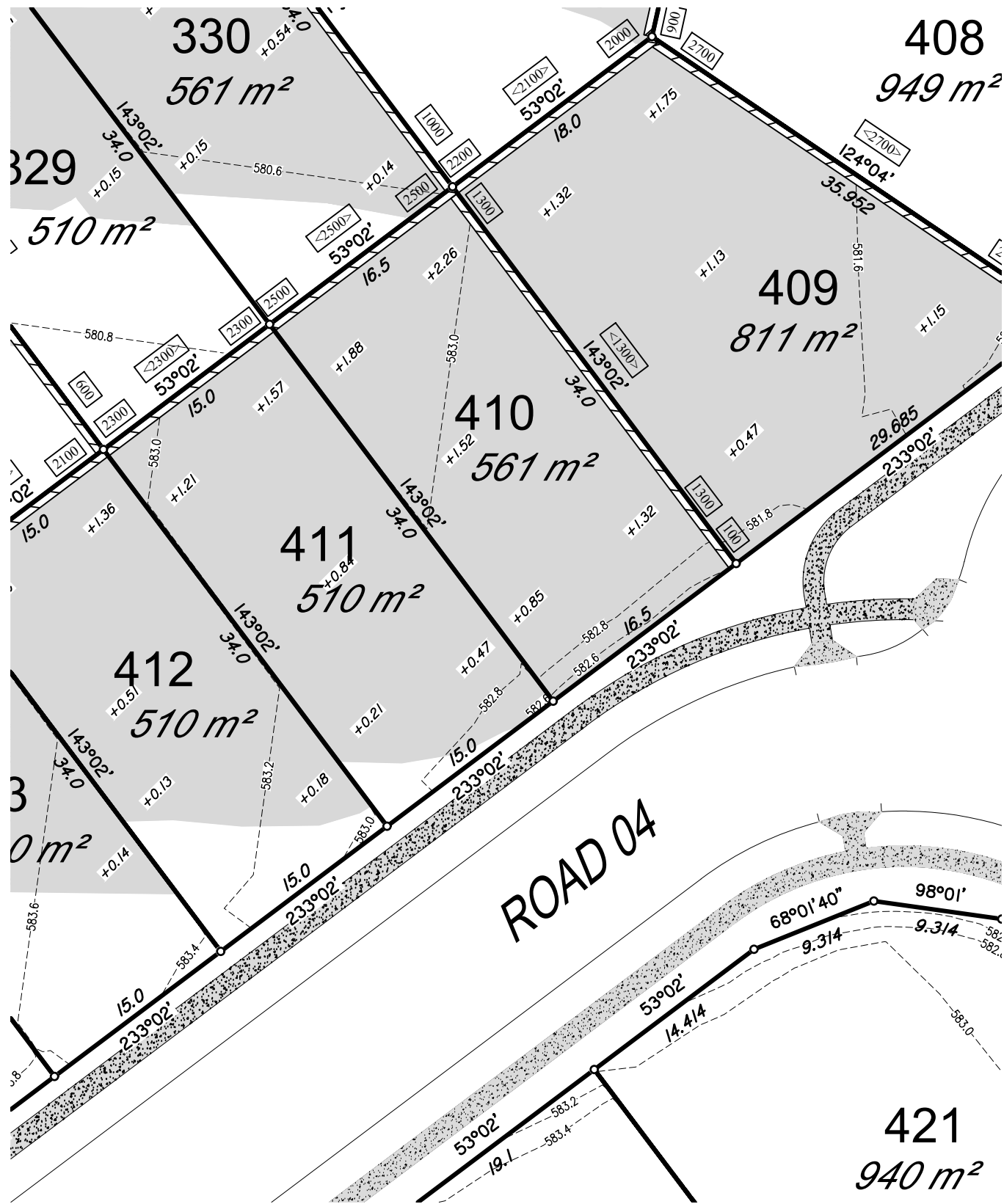

SCALE 1: 400 (A3)



15146-DP- 410

LOCALITY PLAN

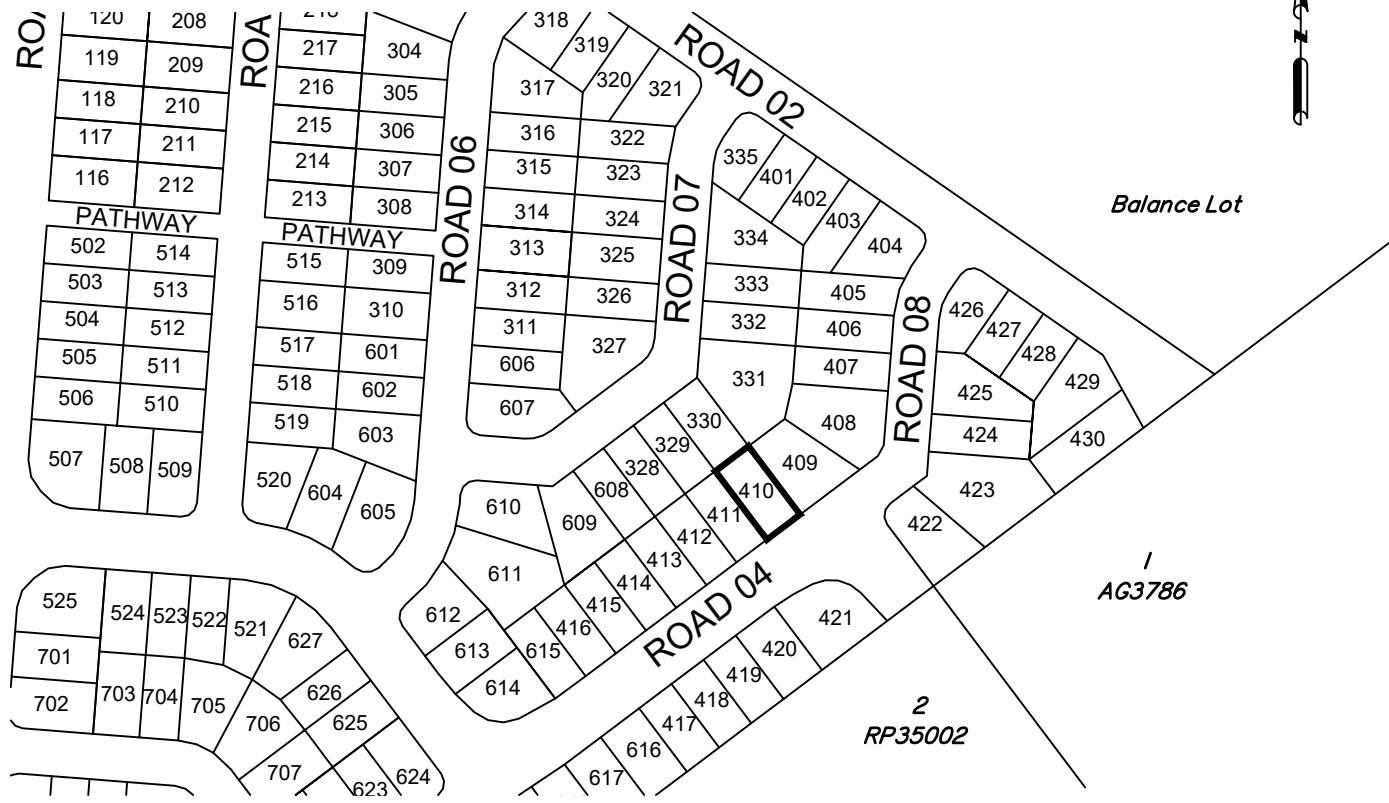

SCALE 1: 3000 (A3)



DISCLOSURE PLAN FOR PROPOSED LOT 410

This plan shows details of proposed Lot 410 on the approved proposal plans (10757 P 05 Revision D-PRO 01, STG 01-07) which accompanies a development application, RAL/2021/7547, to reconfigure Lot 5 on SP265876 (now Lot 5 on SP339730), located at 248 Woolmer Rd, Woolmer, which was approved by Toowoomba Regional Council on the 14th December 2022, subject to conditions.

This disclosure plan was prepared in accordance with the Land Sales Act 1984 to enable the sale of proposed allotments and should not be used for any other purpose. This plan should not be used for design purposes as the details shown on this plan may vary from final site conditions.

Compaction of fill will be carried out in accordance with Australian Standard AS 3798-2007, with Level 1 certification.

Areas and dimensions shown on this plan are subject to approval by Council and registration with the Department of Resources. Design surface levels, fill areas and retaining walls that may be shown hereon have been plotted from data supplied by GenEng Solutions Pty Ltd.

Items that may be shown in addition to the standard Disclosure Plan requirements, such as Easements, have been taken from various sources and is a representation of the proposed infrastructure. The actual location should be checked on site after completion of construction. The dimensions and location of secondary interests may vary and are subject to final Council approval.

LEGEND-NOTATIONS

- Indicates areas of fill
 - Indicates depth of fill (m)
 - Retaining Walls
 - Ret'g Wall Heights (mm)
 - Average Wall Heights (mm)
 - Concrete Path/Driveway
 - Lot Boundary
 - Design Contours
- Contour Interval is 0.2 metre

Project: *Botanic Highfields*
 Client: Bird in Hand 3 Pty Ltd
 LOCALITY: WOOLMER
 Local Authority: TOOWOOMBA R.C.

PARKINSON SURVEYS PTY.LTD.
 CONSULTING SURVEYORS
 185 Herries St, Toowoomba, 4350
 A.C.N. 604 671 123
 (07) 46323244, mail@parkinsonsurveys.com.au
Stephen M. King 31/01/2025
 Cadastral Surveyor Date

DATUM	A.H.D.D.	
LEVEL ORIGIN	TOPNET AIIDayRTK	
SCALES	AS SHOWN	
DRAWN	SCM	DATE 31/01/2025
CHECKED	SCM	DATE 31/01/2025
PLAN NUMBER	15146-DP- 410	

PROPOSED LOT 411

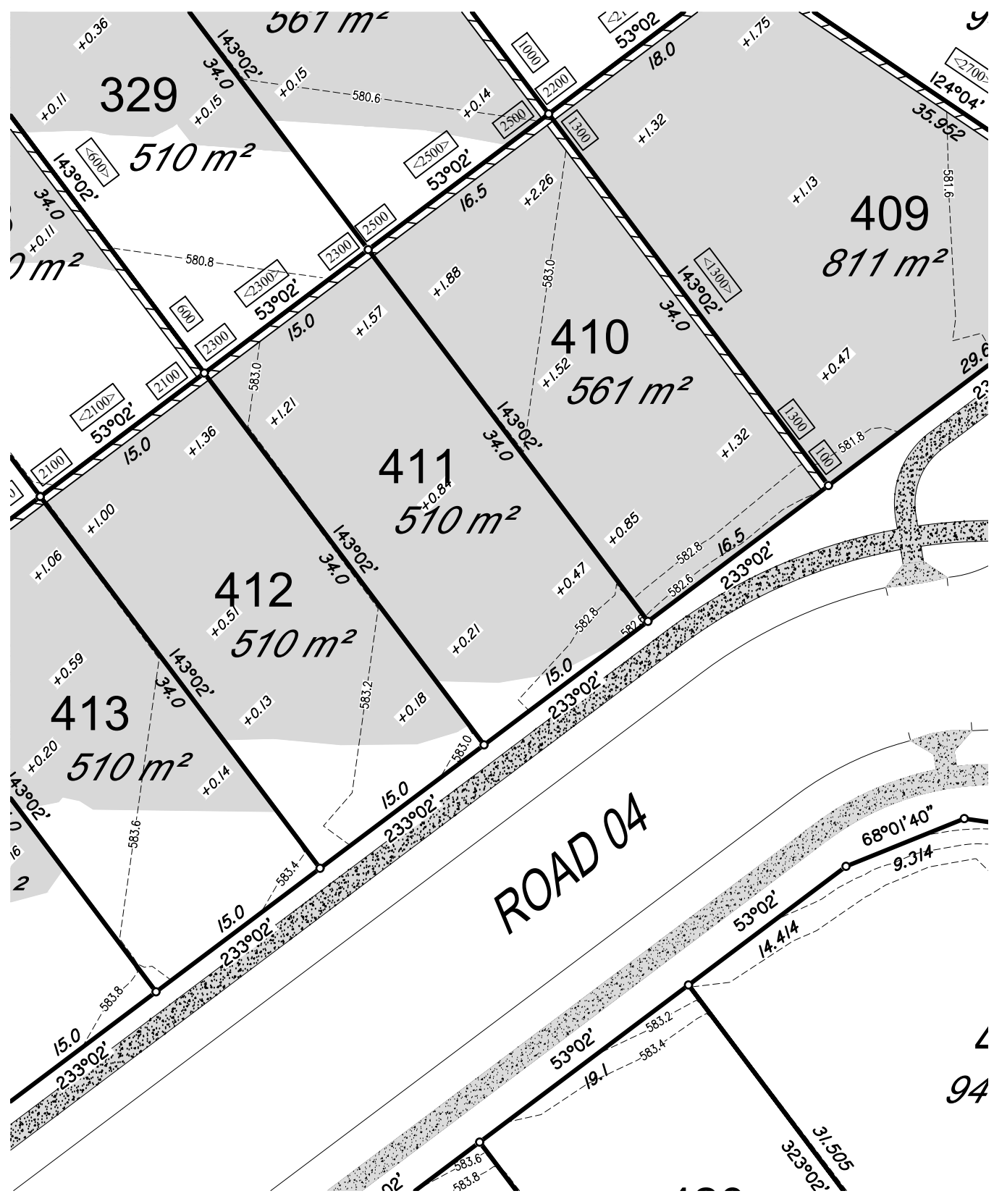

15146-DP- 411

LOCALITY PLAN

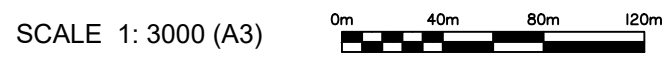
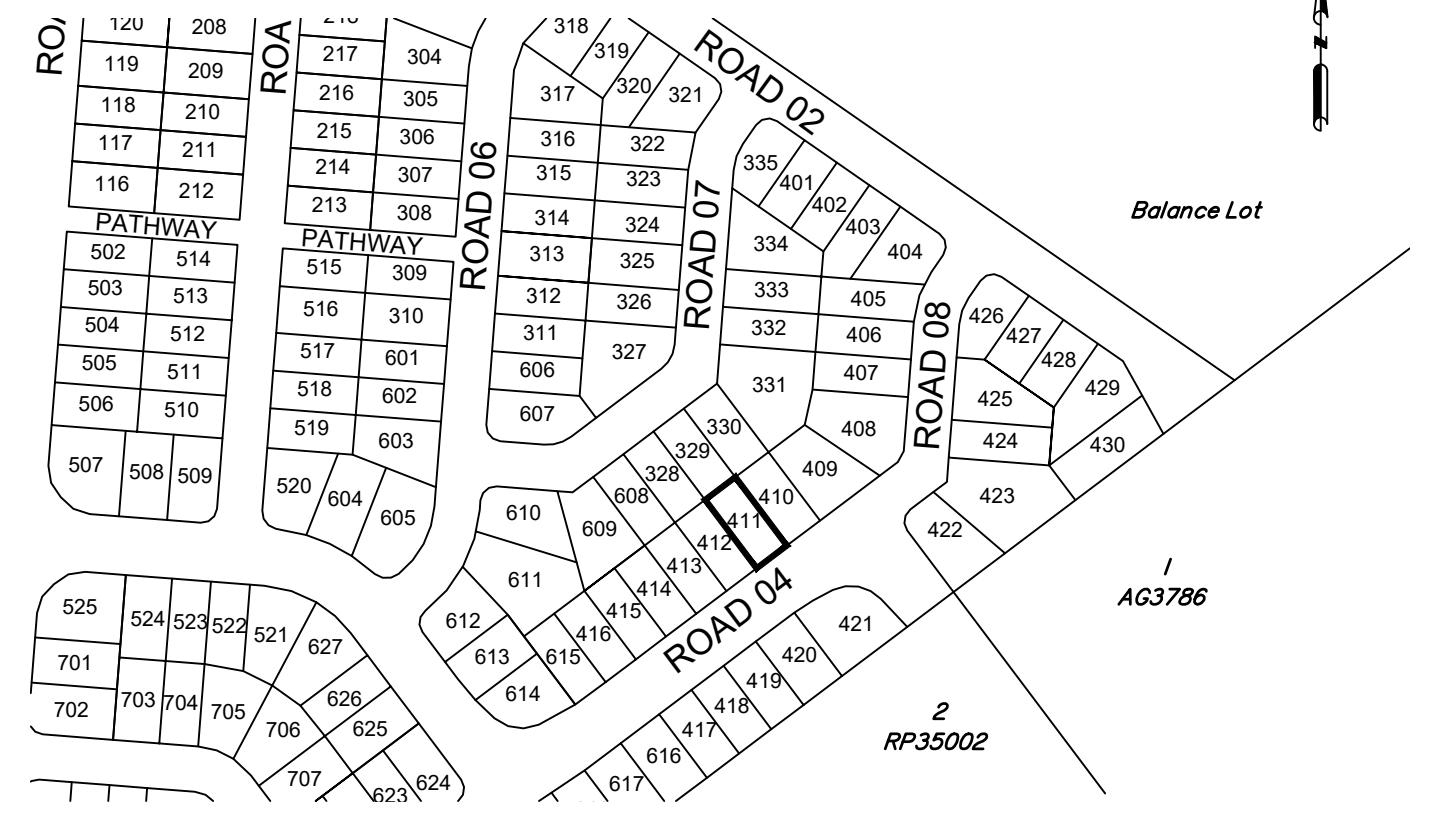

DISCLOSURE PLAN FOR PROPOSED LOT 411

This plan shows details of proposed Lot 411 on the approved proposal plans (10757 P 05 Revision D-PRO 01, STG 01-07) which accompanies a development application, RAL/2021/7547, to reconfigure Lot 5 on SP265876 (now Lot 5 on SP339730), located at 248 Woolmer Rd, Woolmer, which was approved by Toowoomba Regional Council on the 14th December 2022, subject to conditions.

This disclosure plan was prepared in accordance with the Land Sales Act 1984 to enable the sale of proposed allotments and should not be used for any other purpose. This plan should not be used for design purposes as the details shown on this plan may vary from final site conditions.

Compaction of fill will be carried out in accordance with Australian Standard AS 3798-2007, with Level 1 certification.

Areas and dimensions shown on this plan are subject to approval by Council and registration with the Department of Resources. Design surface levels, fill areas and retaining walls that may be shown hereon have been plotted from data supplied by GenEng Solutions Pty Ltd.

Items that may be shown in addition to the standard Disclosure Plan requirements, such as Easements, have been taken from various sources and is a representation of the proposed infrastructure. The actual location should be checked on site after completion of construction. The dimensions and location of secondary interests may vary and are subject to final Council approval.

LEGEND-NOTATIONS

- Indicates areas of fill
 - Indicates depth of fill (m)
 - Retaining Walls
 - Ret'g Wall Heights (mm)
 - Average Wall Heights (mm)
 - Concrete Path/Driveway
 - Lot Boundary
 - Design Contours
- Contour Interval is 0.2 metre

Project:	Botanic Highfields
Client:	Bird in Hand 3 Pty Ltd
LOCALITY:	WOOLMER
Local Authority:	TOOWOOMBA R.C.

PARKINSON SURVEYS PTY.LTD.
 CONSULTING SURVEYORS
 185 Herries St, Toowoomba, 4350
 A.C.N. 604 671 123
 (07) 46323244, mail@parkinsonsurveys.com.au

Stephen M. King 31/01/2025

 Cadastral Surveyor Date

DATUM:	A.H.D.D.	
LEVEL ORIGIN:	TOPNET AIIDayRTK	
SCALES:	AS SHOWN	
DRAWN:	SCM	DATE 31/01/2025
CHECKED:	SCM	DATE 31/01/2025
PLAN NUMBER:	15146-DP- 411	

PROPOSED LOT 412

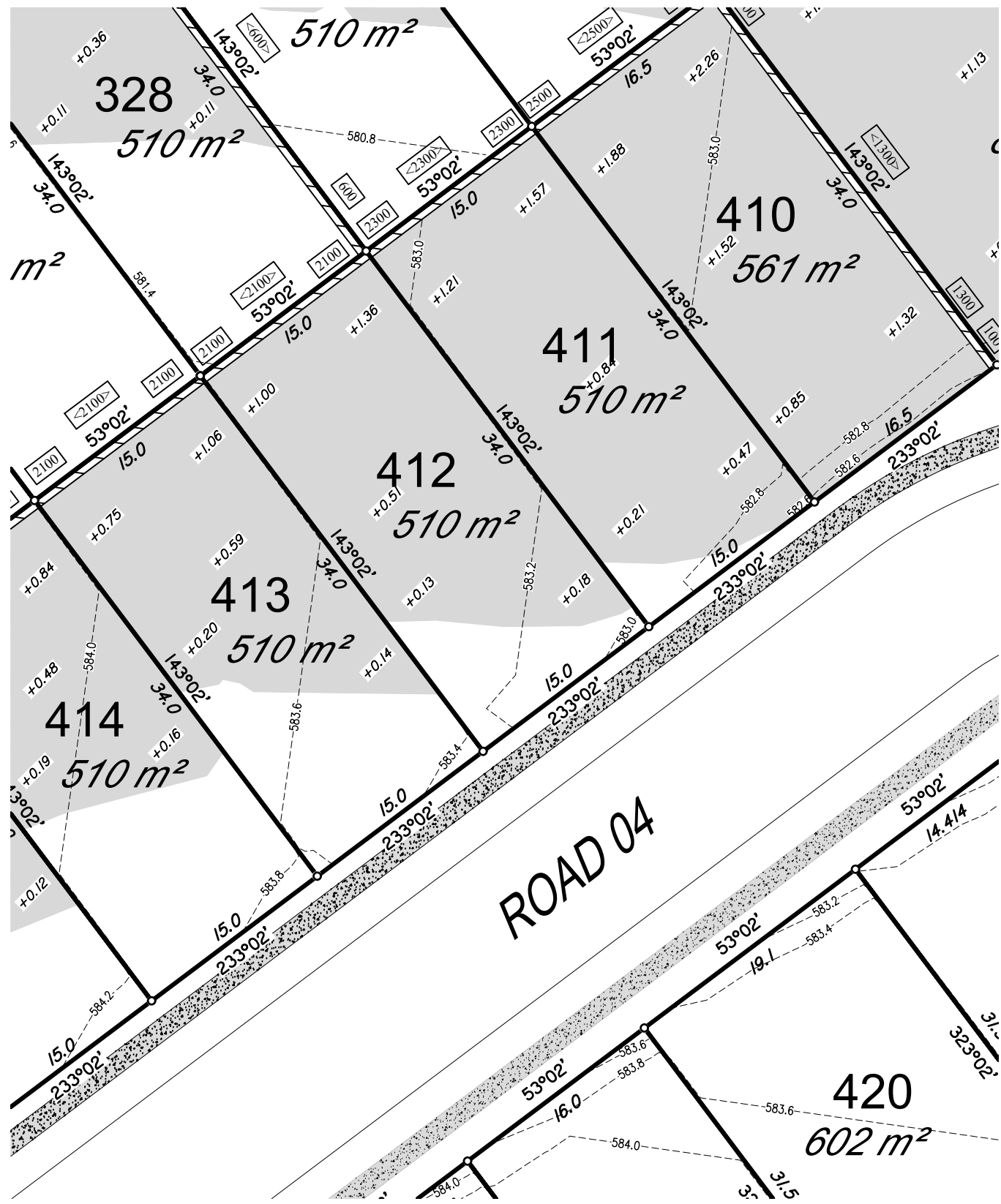

SCALE 1: 400 (A3)



15146-DP- 412

LOCALITY PLAN

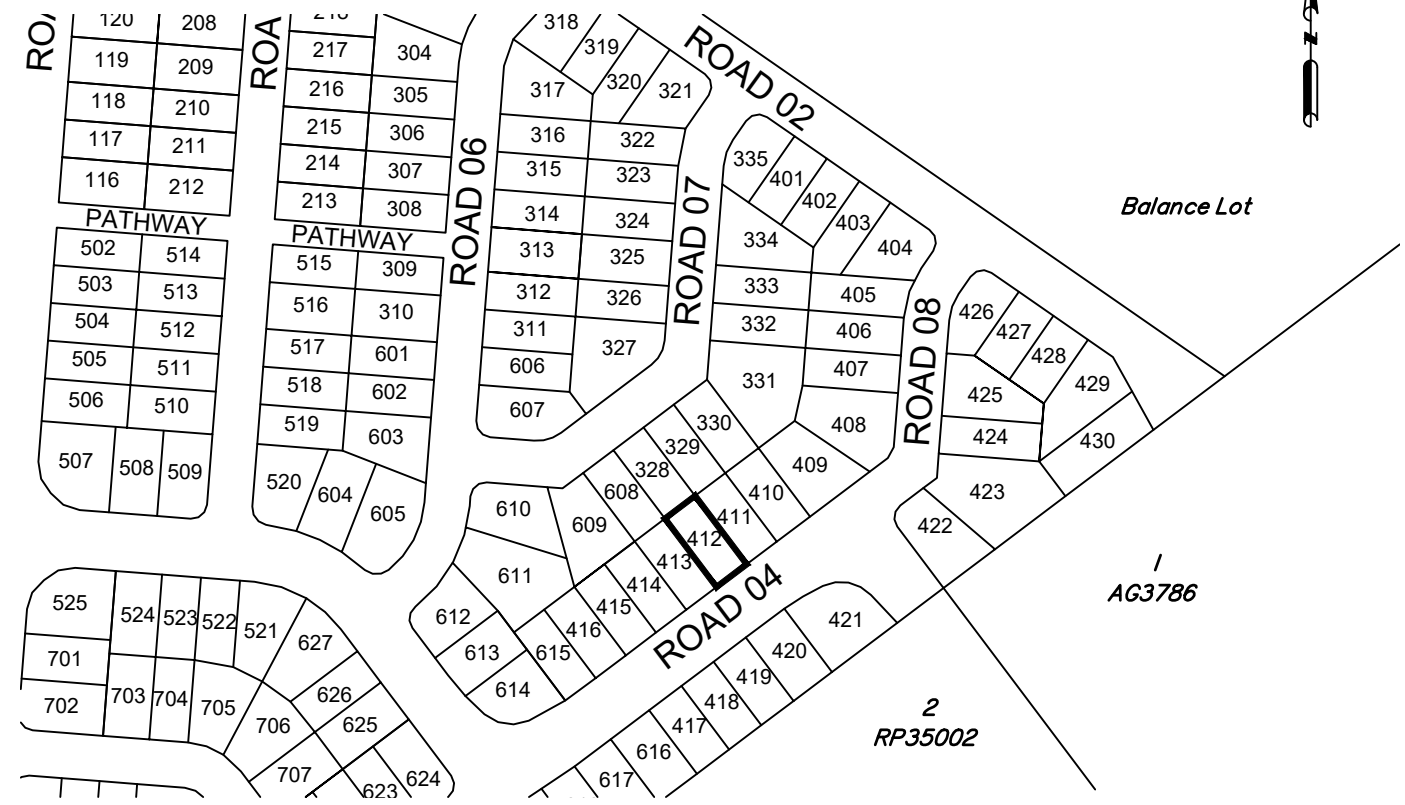

SCALE 1: 3000 (A3)



DISCLOSURE PLAN FOR PROPOSED LOT 412

This plan shows details of proposed Lot 412 on the approved proposal plans (10757 P 05 Revision D-PRO 01, STG 01-07) which accompanies a development application, RAL/2021/7547, to reconfigure Lot 5 on SP265876 (now Lot 5 on SP339730), located at 248 Woolmer Rd, Woolmer, which was approved by Toowoomba Regional Council on the 14th December 2022, subject to conditions.

This disclosure plan was prepared in accordance with the Land Sales Act 1984 to enable the sale of proposed allotments and should not be used for any other purpose. This plan should not be used for design purposes as the details shown on this plan may vary from final site conditions.

Compaction of fill will be carried out in accordance with Australian Standard AS 3798-2007, with Level 1 certification.

Areas and dimensions shown on this plan are subject to approval by Council and registration with the Department of Resources. Design surface levels, fill areas and retaining walls that may be shown hereon have been plotted from data supplied by GenEng Solutions Pty Ltd.

Items that may be shown in addition to the standard Disclosure Plan requirements, such as Easements, have been taken from various sources and is a representation of the proposed infrastructure. The actual location should be checked on site after completion of construction. The dimensions and location of secondary interests may vary and are subject to final Council approval.

LEGEND-NOTATIONS

- Indicates areas of fill
 - Indicates depth of fill (m)
 - Retaining Walls
 - Ret'g Wall Heights (mm)
 - Average Wall Heights (mm)
 - Concrete Path/Driveway
 - Lot Boundary
 - Design Contours
- Contour Interval is 0.2 metre

Project:	Botanic Highfields
Client:	Bird in Hand 3 Pty Ltd
LOCALITY:	WOOLMER
Local Authority:	TOOWOOMBA R.C.

PARKINSON SURVEYS PTY.LTD.
 CONSULTING SURVEYORS
 185 Herries St, Toowoomba, 4350
 A.C.N. 604 671 123
 (07) 46323244, mail@parkinsonsurveys.com.au

Stephen M. King 31/01/2025

 Cadastral Surveyor Date

DATUM:	A.H.D.D.		
LEVEL ORIGIN:	TOPNET AIIDayRTK		
SCALES:	AS SHOWN		
DRAWN:	SCM	DATE:	31/01/2025
CHECKED:	SCM	DATE:	31/01/2025
PLAN NUMBER:	15146-DP- 412		

PROPOSED LOT 413

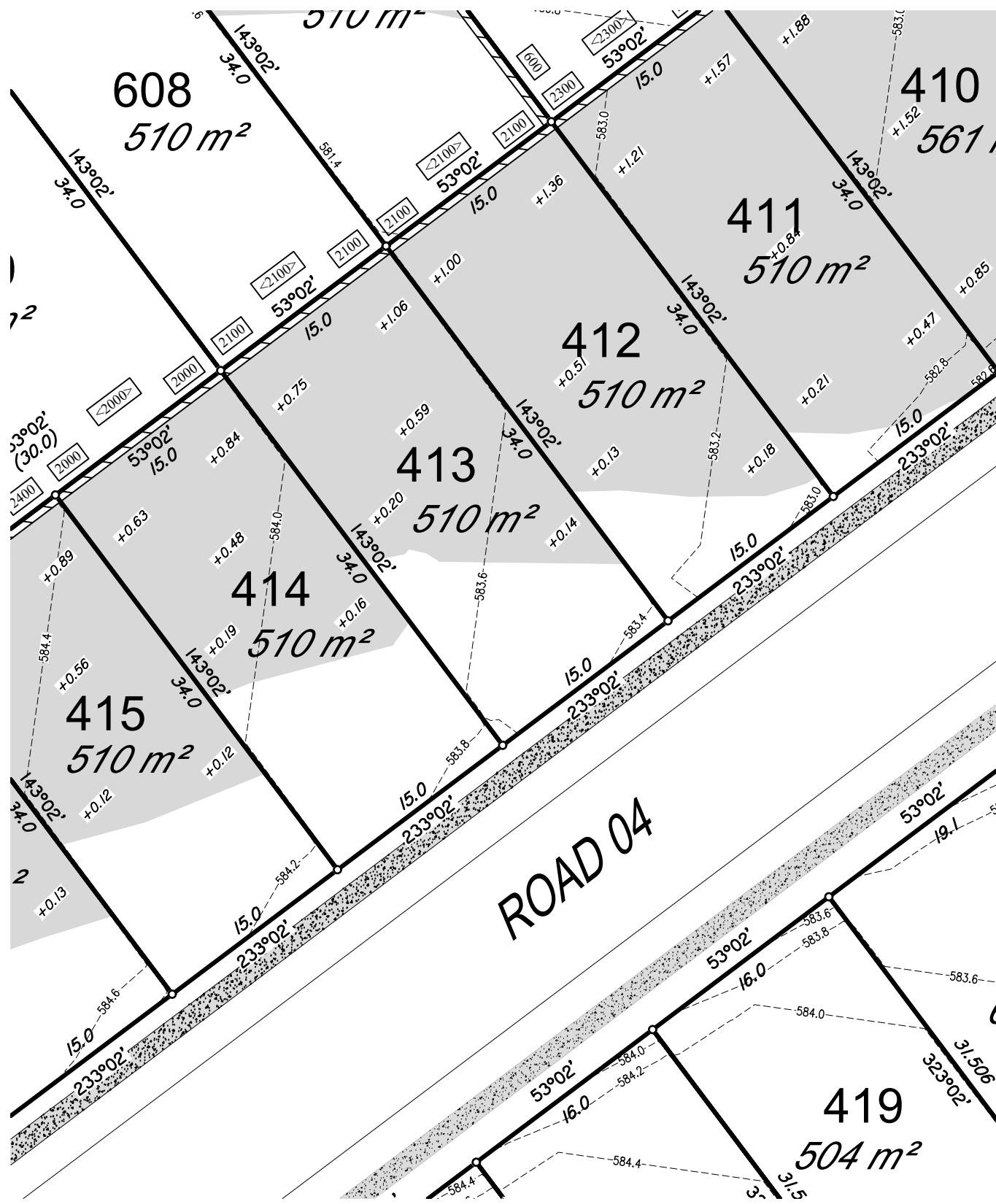

15146-DP- 413

LOCALITY PLAN

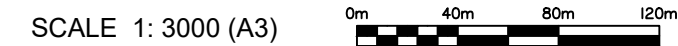
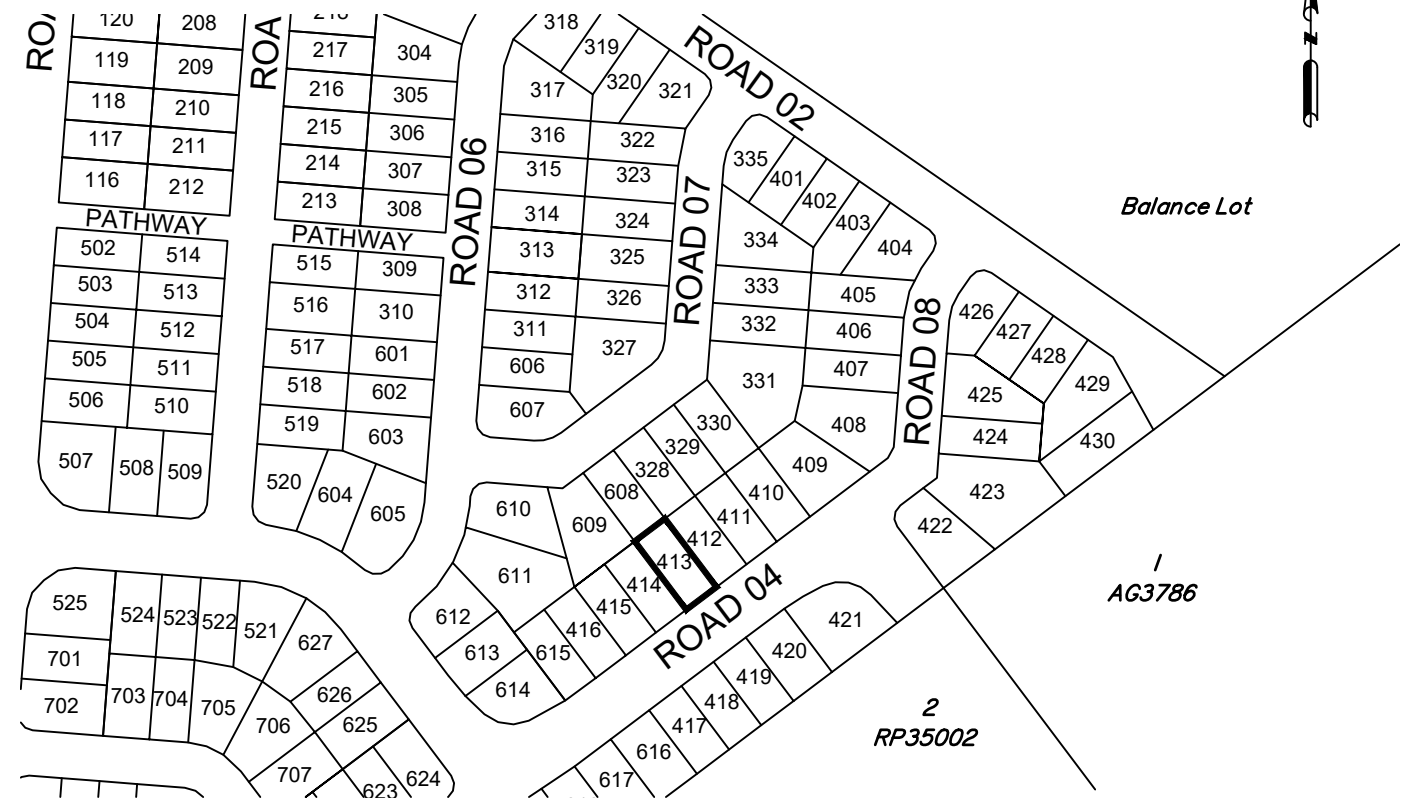

DISCLOSURE PLAN FOR PROPOSED LOT 413

This plan shows details of proposed Lot 413 on the approved proposal plans (10757 P 05 Revision D-PRO 01, STG 01-07) which accompanies a development application, RAL/2021/7547, to reconfigure Lot 5 on SP265876 (now Lot 5 on SP339730), located at 248 Woolmer Rd, Woolmer, which was approved by Toowoomba Regional Council on the 14th December 2022, subject to conditions.

This disclosure plan was prepared in accordance with the Land Sales Act 1984 to enable the sale of proposed allotments and should not be used for any other purpose. This plan should not be used for design purposes as the details shown on this plan may vary from final site conditions.

Compaction of fill will be carried out in accordance with Australian Standard AS 3798-2007, with Level 1 certification.

Areas and dimensions shown on this plan are subject to approval by Council and registration with the Department of Resources. Design surface levels, fill areas and retaining walls that may be shown hereon have been plotted from data supplied by GenEng Solutions Pty Ltd.

Items that may be shown in addition to the standard Disclosure Plan requirements, such as Easements, have been taken from various sources and is a representation of the proposed infrastructure. The actual location should be checked on site after completion of construction. The dimensions and location of secondary interests may vary and are subject to final Council approval.

LEGEND-NOTATIONS

- Indicates areas of fill
 - Indicates depth of fill (m)
 - Retaining Walls
 - Ret'g Wall Heights (mm)
 - Average Wall Heights (mm)
 - Concrete Path/Driveway
 - Lot Boundary
 - Design Contours
- Contour Interval is 0.2 metre

Project: **Botanic Highfields**
 Client: **Bird in Hand 3 Pty Ltd**
 LOCALITY: WOOLMER
 Local Authority: TOOWOOMBA R.C.

PARKINSON SURVEYS PTY.LTD.
 CONSULTING SURVEYORS
 185 Herries St, Toowoomba, 4350
 A.C.N. 604 671 123
 (07) 46323244, mail@parkinsonsurveys.com.au
Stephen M. King 31/01/2025
 Cadastral Surveyor Date

DATUM	A.H.D.D.	
LEVEL ORIGIN	TOPNET AIIDayRTK	
SCALES	AS SHOWN	
DRAWN	SCM	DATE 31/01/2025
CHECKED	SCM	DATE 31/01/2025
PLAN NUMBER	15146-DP- 413	

PROPOSED LOT 414

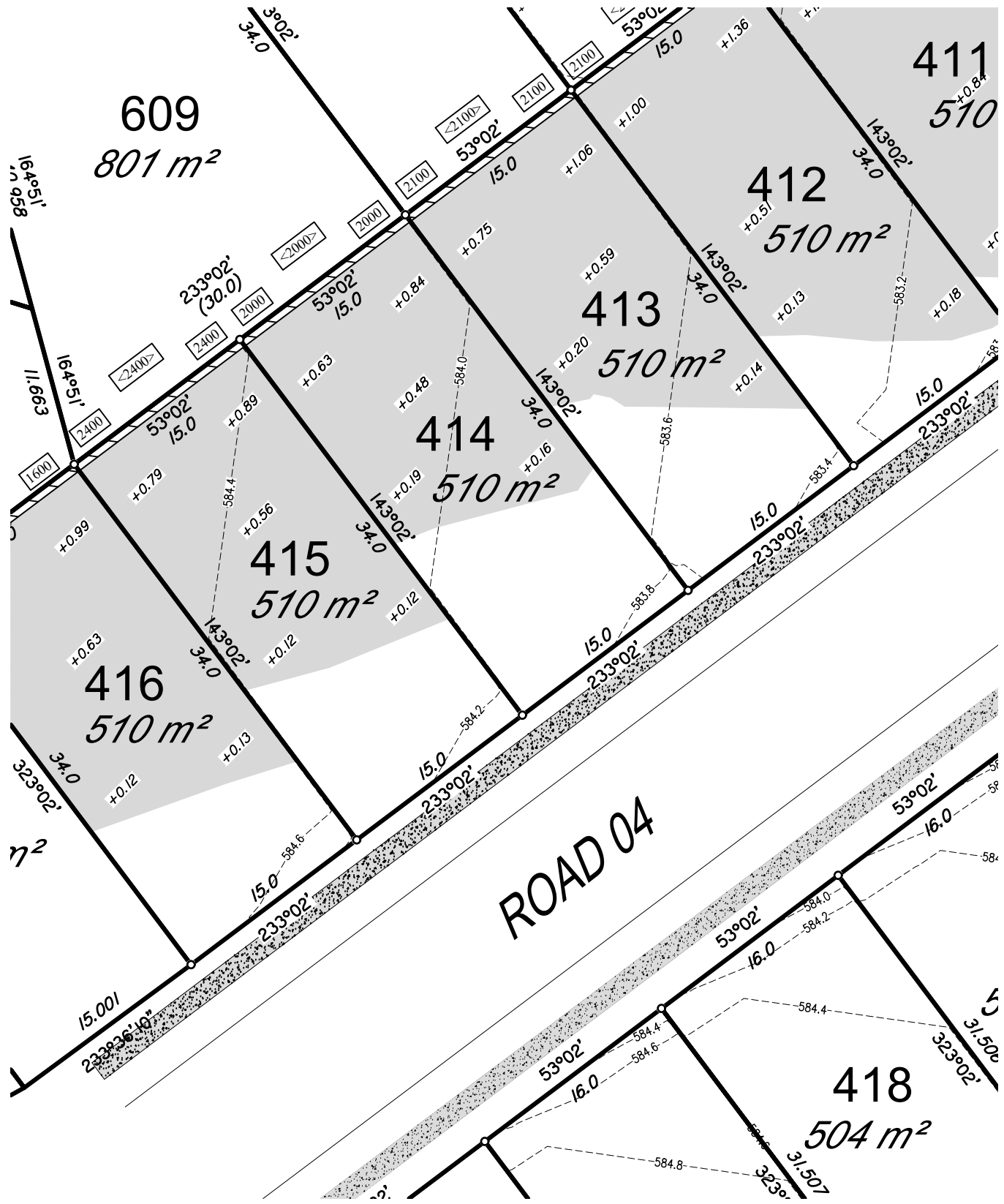

SCALE 1: 400 (A3)



15146-DP- 414

LOCALITY PLAN

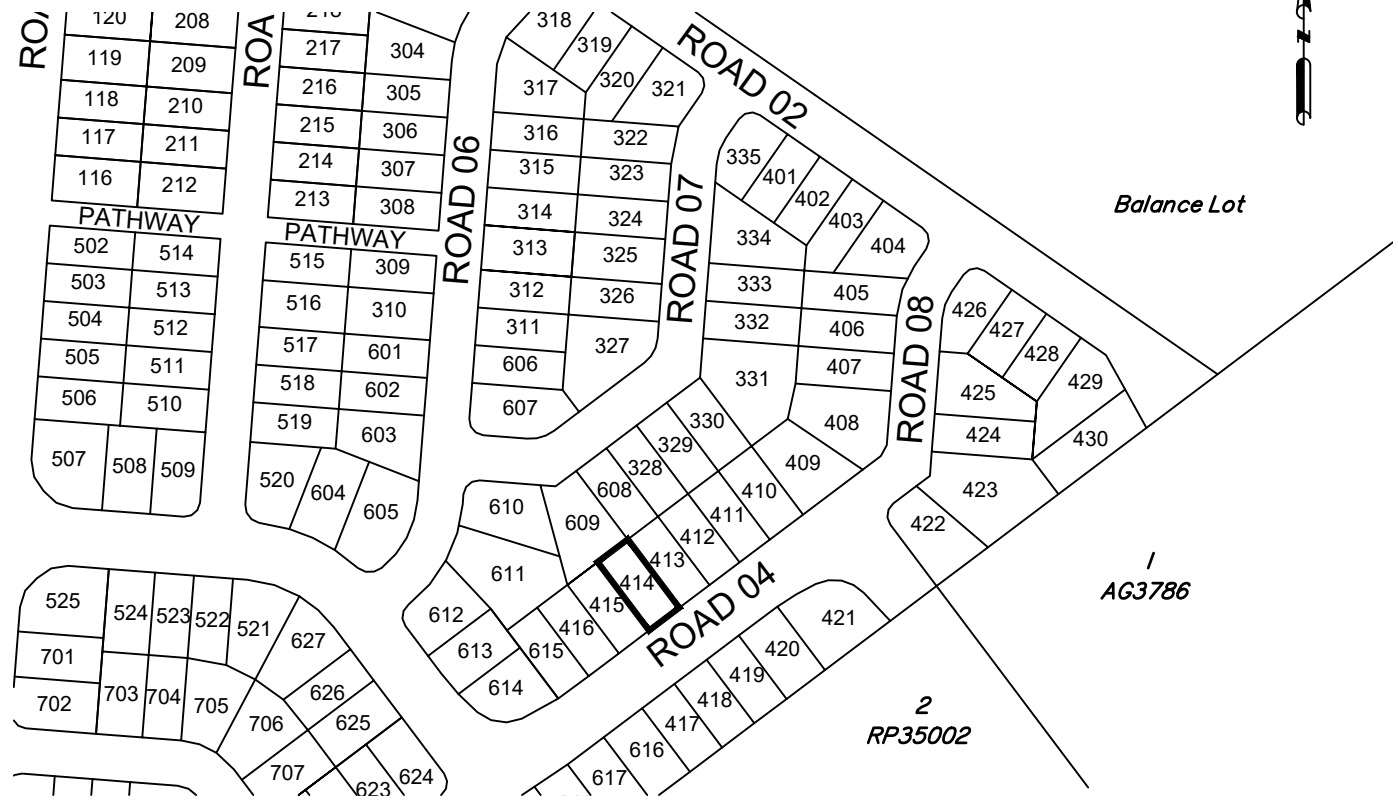

SCALE 1: 3000 (A3)



DISCLOSURE PLAN FOR PROPOSED LOT 414

This plan shows details of proposed Lot 414 on the approved proposal plans (10757 P 05 Revision D-PRO 01, STG 01-07) which accompanies a development application, RAL/2021/7547, to reconfigure Lot 5 on SP265876 (now Lot 5 on SP339730), located at 248 Woolmer Rd, Woolmer, which was approved by Toowoomba Regional Council on the 14th December 2022, subject to conditions.

This disclosure plan was prepared in accordance with the Land Sales Act 1984 to enable the sale of proposed allotments and should not be used for any other purpose. This plan should not be used for design purposes as the details shown on this plan may vary from final site conditions.

Compaction of fill will be carried out in accordance with Australian Standard AS 3798-2007, with Level 1 certification.

Areas and dimensions shown on this plan are subject to approval by Council and registration with the Department of Resources. Design surface levels, fill areas and retaining walls that may be shown hereon have been plotted from data supplied by GenEng Solutions Pty Ltd.

Items that may be shown in addition to the standard Disclosure Plan requirements, such as Easements, have been taken from various sources and is a representation of the proposed infrastructure. The actual location should be checked on site after completion of construction. The dimensions and location of secondary interests may vary and are subject to final Council approval.

LEGEND-NOTATIONS

- Indicates areas of fill
 - Indicates depth of fill (m)
 - Retaining Walls
 - Ret'g Wall Heights (mm)
 - Average Wall Heights (mm)
 - Concrete Path/Driveway
 - Lot Boundary
 - Design Contours
- Contour Interval is 0.2 metre

Project: **Botanic Highfields**
 Client: **Bird in Hand 3 Pty Ltd**
 LOCALITY: WOOLMER
 Local Authority: TOOWOOMBA R.C.

PARKINSON SURVEYS PTY.LTD.
 CONSULTING SURVEYORS
 185 Herries St, Toowoomba, 4350
 A.C.N. 604 671 123
 (07) 46323244, mail@parkinsonsurveys.com.au
Stephen M. King 31/01/2025
 Cadastral Surveyor Date

DATUM	A.H.D.D.	
LEVEL ORIGIN	TOPNET AIIDayRTK	
SCALES	AS SHOWN	
DRAWN	SCM	DATE 31/01/2025
CHECKED	SCM	DATE 31/01/2025
PLAN NUMBER	15146-DP- 414	

PROPOSED LOT 415

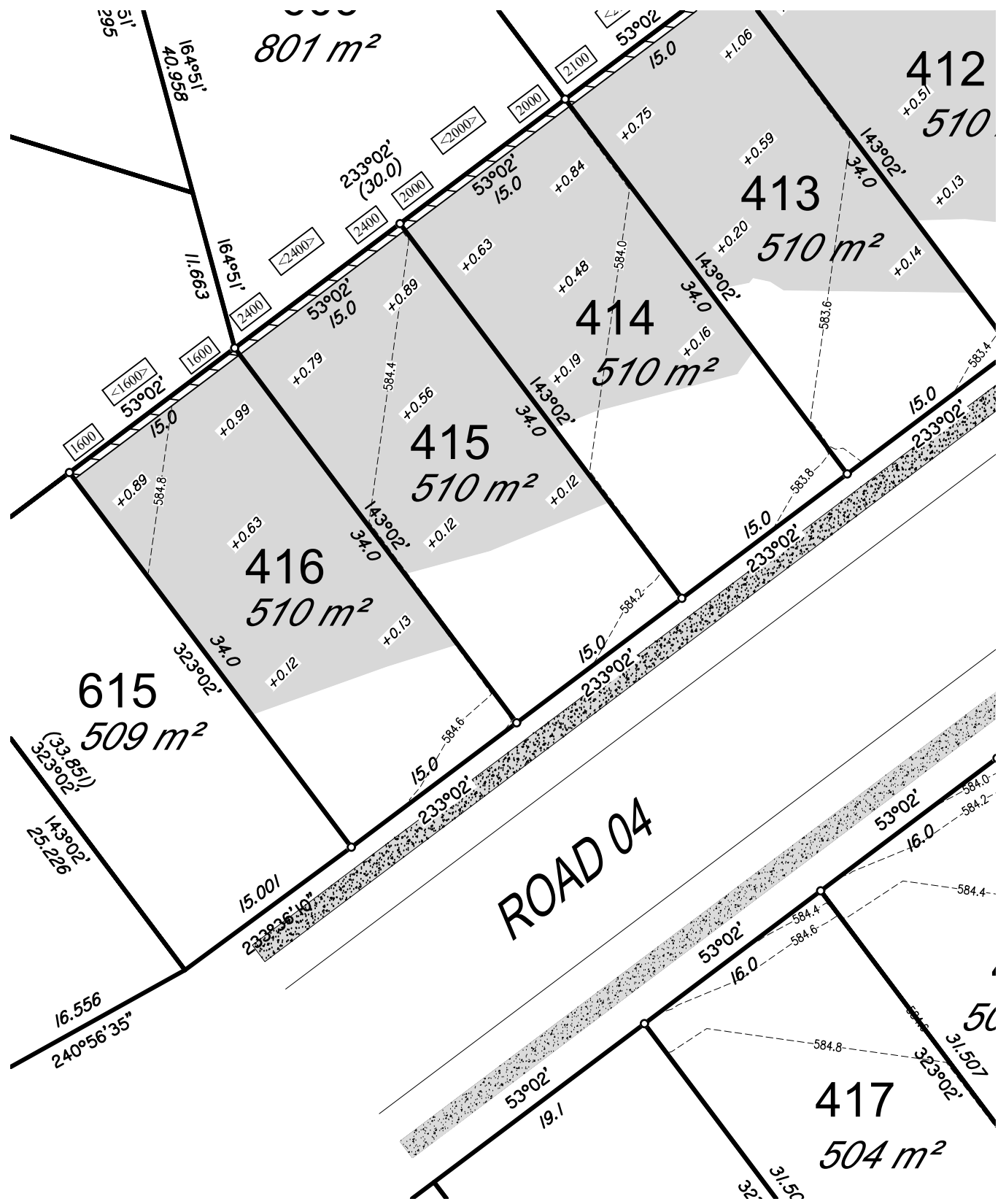

SCALE 1: 400 (A3)



15146-DP- 415

LOCALITY PLAN

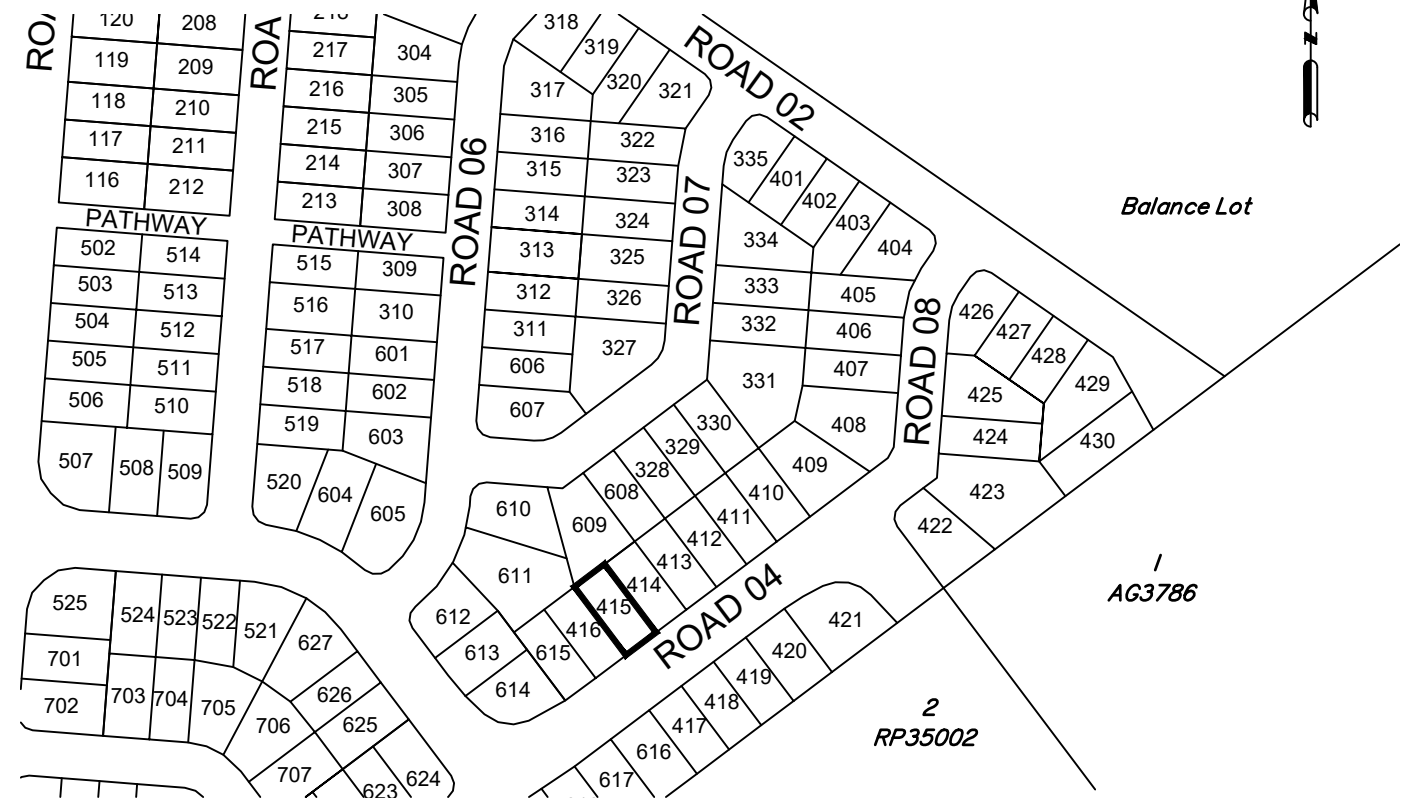

SCALE 1: 3000 (A3)



DISCLOSURE PLAN FOR PROPOSED LOT 415

This plan shows details of proposed Lot 415 on the approved proposal plans (10757 P 05 Revision D-PRO 01, STG 01-07) which accompanies a development application, RAL/2021/7547, to reconfigure Lot 5 on SP265876 (now Lot 5 on SP339730), located at 248 Woolmer Rd, Woolmer, which was approved by Toowoomba Regional Council on the 14th December 2022, subject to conditions.

This disclosure plan was prepared in accordance with the Land Sales Act 1984 to enable the sale of proposed allotments and should not be used for any other purpose. This plan should not be used for design purposes as the details shown on this plan may vary from final site conditions.

Compaction of fill will be carried out in accordance with Australian Standard AS 3798-2007, with Level 1 certification.

Areas and dimensions shown on this plan are subject to approval by Council and registration with the Department of Resources. Design surface levels, fill areas and retaining walls that may be shown hereon have been plotted from data supplied by GenEng Solutions Pty Ltd.

Items that may be shown in addition to the standard Disclosure Plan requirements, such as Easements, have been taken from various sources and is a representation of the proposed infrastructure. The actual location should be checked on site after completion of construction. The dimensions and location of secondary interests may vary and are subject to final Council approval.

LEGEND-NOTATIONS

- Indicates areas of fill
 - Indicates depth of fill (m)
 - Retaining Walls
 - Ret'g Wall Heights (mm)
 - Average Wall Heights (mm)
 - Concrete Path/Driveway
 - Lot Boundary
 - Design Contours
- Contour Interval is 0.2 metre

Project: **Botanic Highfields**
 Client: **Bird in Hand 3 Pty Ltd**
 LOCALITY: WOOLMER
 Local Authority: TOOWOOMBA R.C.

PARKINSON SURVEYS PTY.LTD.
 CONSULTING SURVEYORS
 185 Herries St, Toowoomba, 4350
 A.C.N. 604 671 123
 (07) 46323244, mail@parkinsonsurveys.com.au
Stephen M. King 31/01/2025

 Cadastral Surveyor Date

DATUM	A.H.D.D.	
LEVEL ORIGIN	TOPNET AIIDayRTK	
SCALES	AS SHOWN	
DRAWN	SCM	DATE 31/01/2025
CHECKED	SCM	DATE 31/01/2025
PLAN NUMBER	15146-DP- 415	

PROPOSED LOT 416

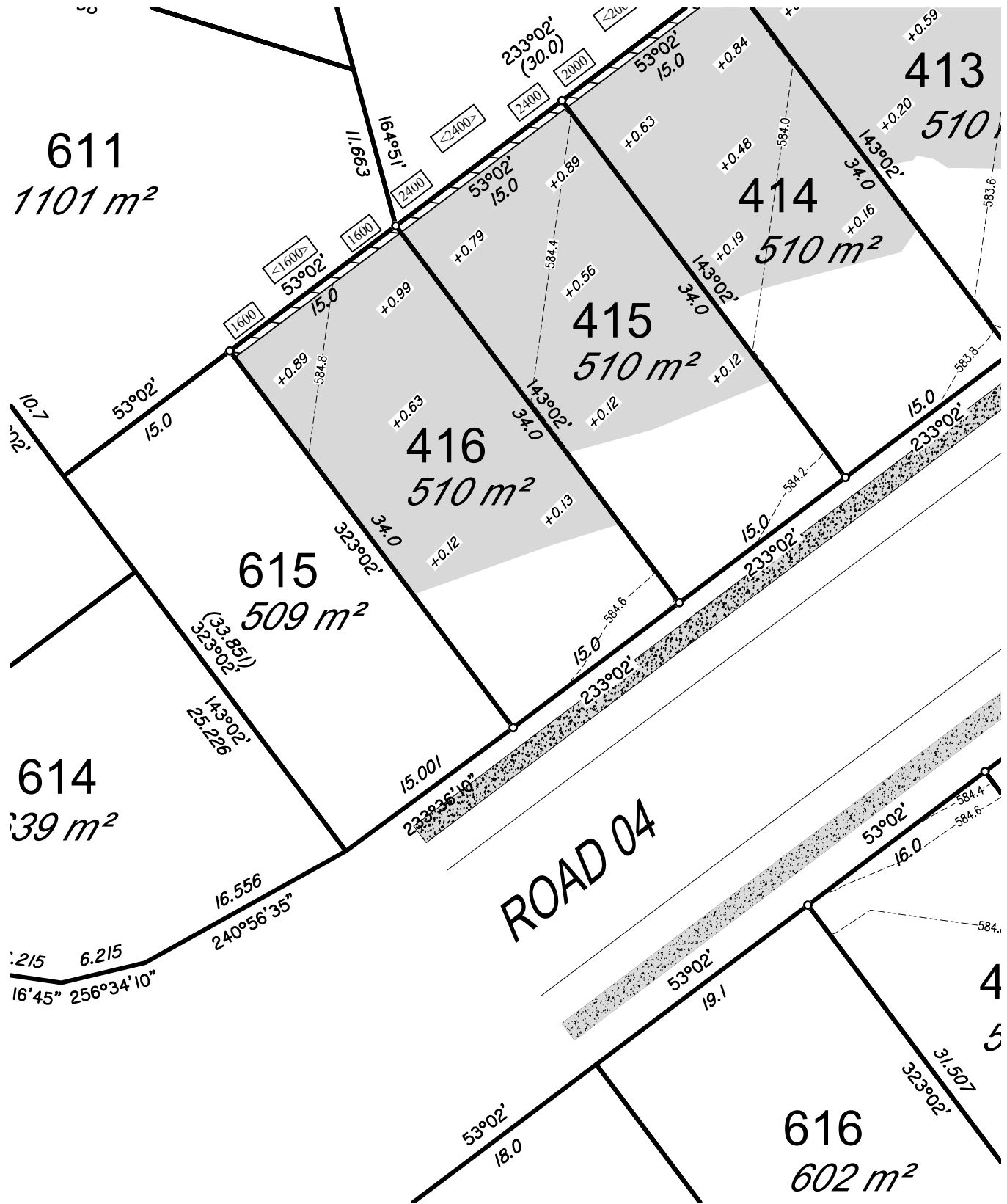

SCALE 1: 400 (A3)



15146-DP- 416

LOCALITY PLAN

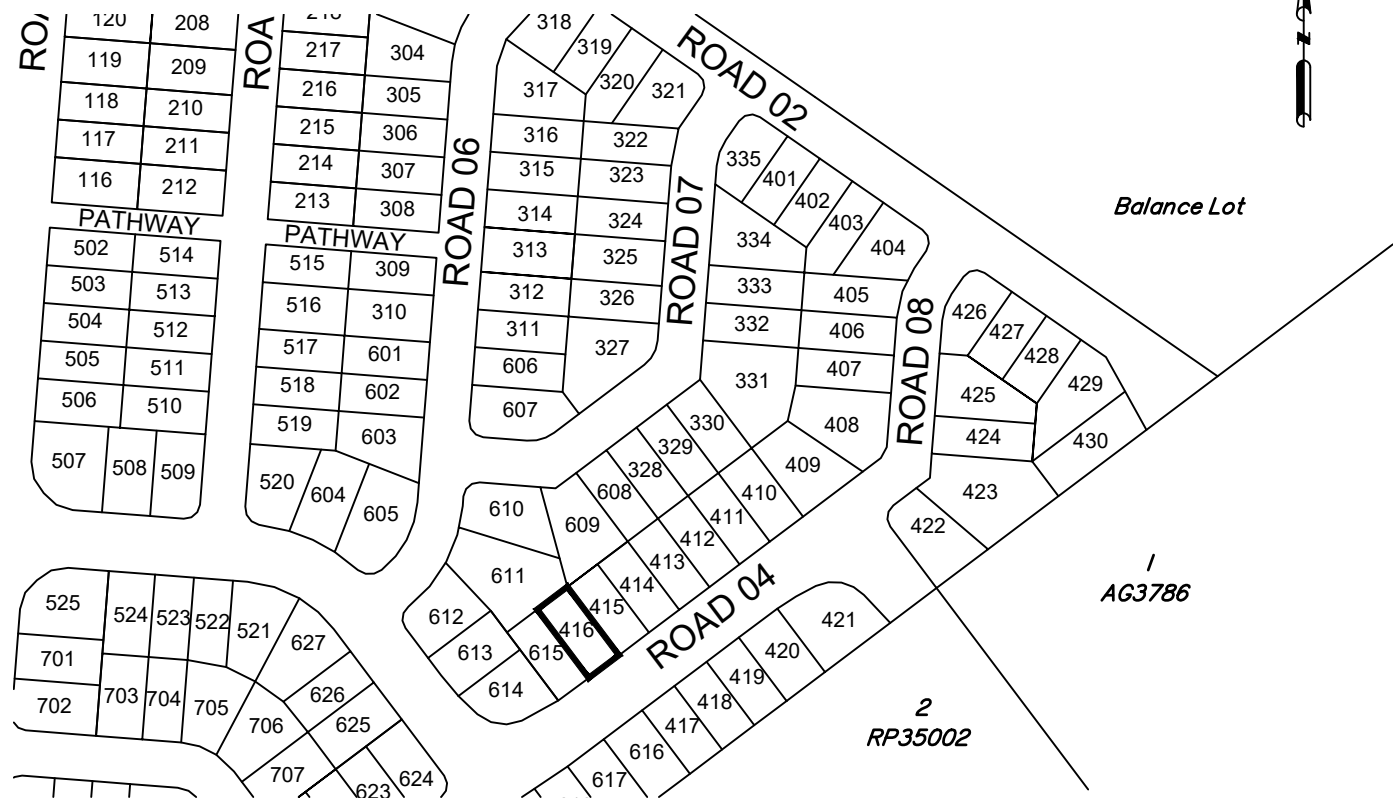

SCALE 1: 3000 (A3)



DISCLOSURE PLAN FOR PROPOSED LOT 416

This plan shows details of proposed Lot 416 on the approved proposal plans (10757 P 05 Revision D-PRO 01, STG 01-07) which accompanies a development application, RAL/2021/7547, to reconfigure Lot 5 on SP265876 (now Lot 5 on SP339730), located at 248 Woolmer Rd, Woolmer, which was approved by Toowoomba Regional Council on the 14th December 2022, subject to conditions.

This disclosure plan was prepared in accordance with the Land Sales Act 1984 to enable the sale of proposed allotments and should not be used for any other purpose. This plan should not be used for design purposes as the details shown on this plan may vary from final site conditions.

Compaction of fill will be carried out in accordance with Australian Standard AS 3798-2007, with Level 1 certification.

Areas and dimensions shown on this plan are subject to approval by Council and registration with the Department of Resources. Design surface levels, fill areas and retaining walls that may be shown hereon have been plotted from data supplied by GenEng Solutions Pty Ltd.

Items that may be shown in addition to the standard Disclosure Plan requirements, such as Easements, have been taken from various sources and is a representation of the proposed infrastructure. The actual location should be checked on site after completion of construction. The dimensions and location of secondary interests may vary and are subject to final Council approval.

LEGEND-NOTATIONS

- Indicates areas of fill
 - Indicates depth of fill (m)
 - Retaining Walls
 - Ret'g Wall Heights (mm)
 - Average Wall Heights (mm)
 - Concrete Path/Driveway
 - Lot Boundary
 - Design Contours
- Contour Interval is 0.2 metre

Project:	Botanic Highfields
Client:	Bird in Hand 3 Pty Ltd
LOCALITY:	WOOLMER
Local Authority:	TOOWOOMBA R.C.

PARKINSON SURVEYS PTY.LTD.
 CONSULTING SURVEYORS
 185 Herries St, Toowoomba, 4350
 A.C.N. 604 671 123
 (07) 46323244, mail@parkinsonsurveys.com.au

Stephen M. King 31/01/2025

 Cadastral Surveyor Date

DATUM:	A.H.D.D.		
LEVEL ORIGIN:	TOPNET AIIDayRTK		
SCALES:	AS SHOWN		
DRAWN:	SCM	DATE:	31/01/2025
CHECKED:	SCM	DATE:	31/01/2025
PLAN NUMBER:	15146-DP- 416		

PROPOSED LOT 417

BOTANIC
HIGHFIELDS

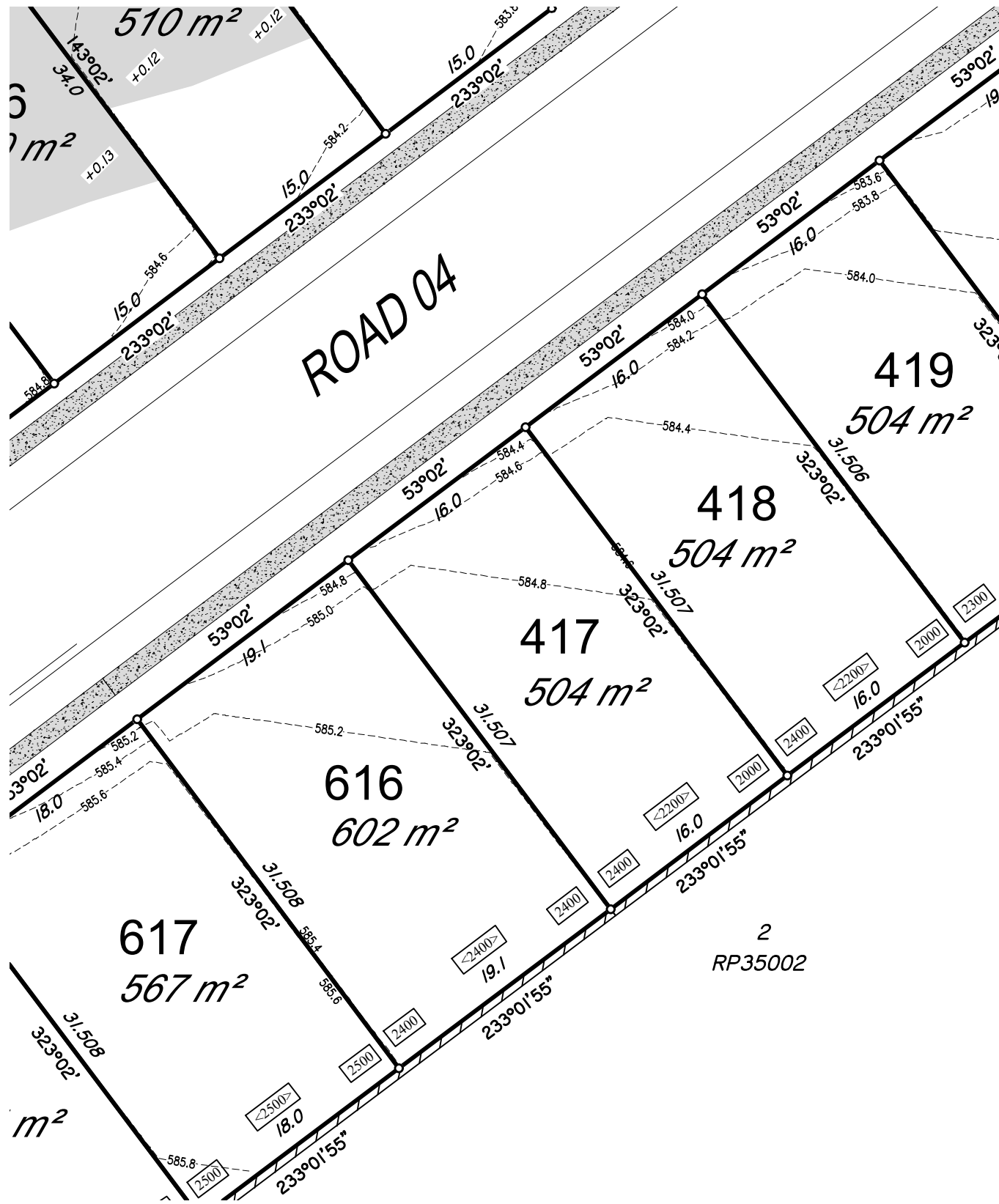

SCALE 1: 400 (A3)



15146-DP- 417

LOCALITY PLAN

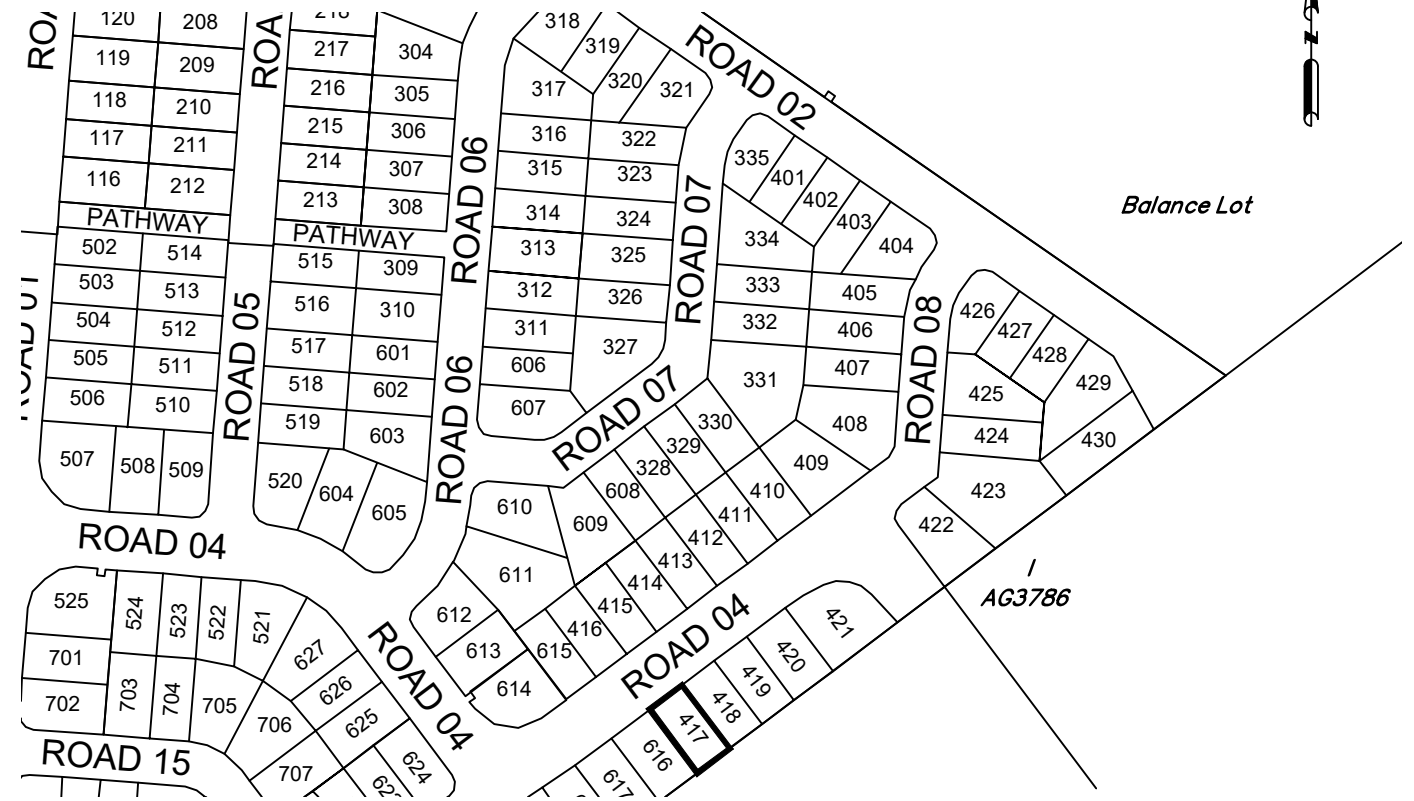

SCALE 1: 3000 (A3)



**DISCLOSURE PLAN
FOR PROPOSED LOT 417**

This plan shows details of proposed Lot 417 on the approved proposal plans (10757 P 05 Revision D-PRO 01, STG 01-07) which accompanies a development application, RAL/2021/7547/A, to reconfigure Lot 5 on SP265876 (now Lot 5 on SP339730), located at 248 Woolmer Rd, Woolmer, which was approved by Toowoomba Regional Council on the 20th February 2023, subject to conditions.

This disclosure plan was prepared in accordance with the Land Sales Act 1984 to enable the sale of proposed allotments and should not be used for any other purpose. This plan should not be used for design purposes as the details shown on this plan may vary from final site conditions.

Compaction of fill will be carried out in accordance with Australian Standard AS 3798-2007, with Level 1 certification.

Areas and dimensions shown on this plan are subject to approval by Council and registration with the Department of Resources. Design surface levels, fill areas and retaining walls that may be shown hereon have been plotted from data supplied by GenEng Solutions Pty Ltd.

Items that may be shown in addition to the standard Disclosure Plan requirements, such as Easements, have been taken from various sources and is a representation of the proposed infrastructure. The actual location should be checked on site after completion of construction. The dimensions and location of secondary interests may vary and are subject to final Council approval.

LEGEND-NOTATIONS

- Indicates areas of fill
 - Indicates depth of fill (m)
 - Retaining Walls
 - Ret'g Wall Heights (mm)
 - Average Wall Heights (mm)
 - Concrete Path/Driveway
 - Gully Inlet Pit
 - Lot Boundary
 - New EMT Bdy
 - Design Contours
- Contour Interval is 0.2 metre

Project: **Botanic Highfields**

Client: **Bird in Hand 3 Pty Ltd**

LOCALITY: WOOLMER
Local Authority: TOOWOOMBA R.C.

PARKINSON SURVEYS PTY.LTD.
CONSULTING SURVEYORS
185 Herries St, Toowoomba, 4350
A.C.N. 604 671 123
(07) 46323244, mail@parkinsonsurveys.com.au

Stephen M. Hanz
Cadastral Surveyor
24/04/2026
Date

DATUM	A.H.D.D.	
LEVEL ORIGIN	TOPNET AllDayRTK	
SCALES	AS SHOWN	
DRAWN	SCM	DATE 24/04/2026
CHECKED	SCM	DATE 24/04/2026
PLAN NUMBER	15146-DP- 417	

PROPOSED LOT 418

BOTANIC
HIGHFIELDS

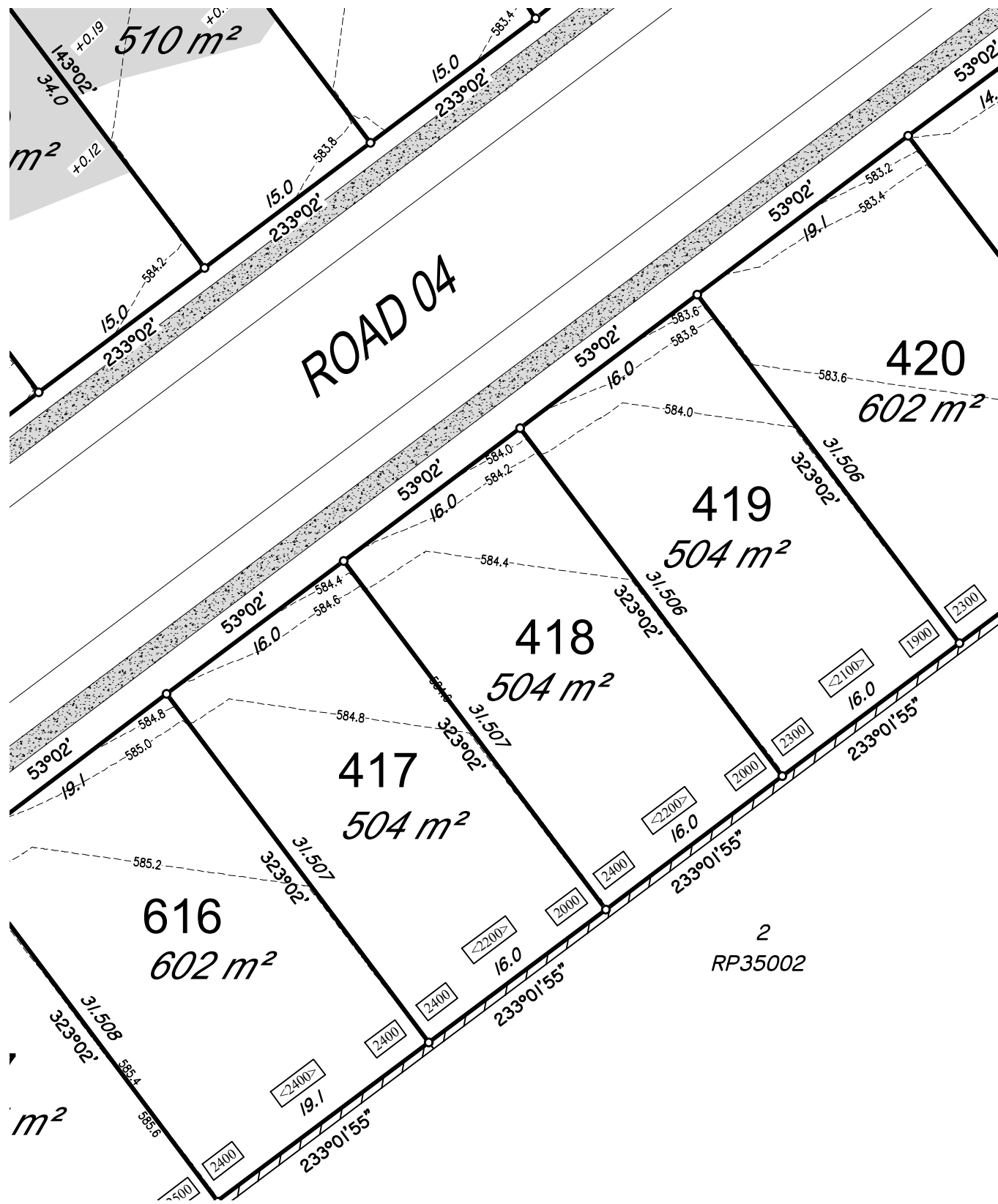

SCALE 1: 400 (A3)



15146-DP- 418

LOCALITY PLAN

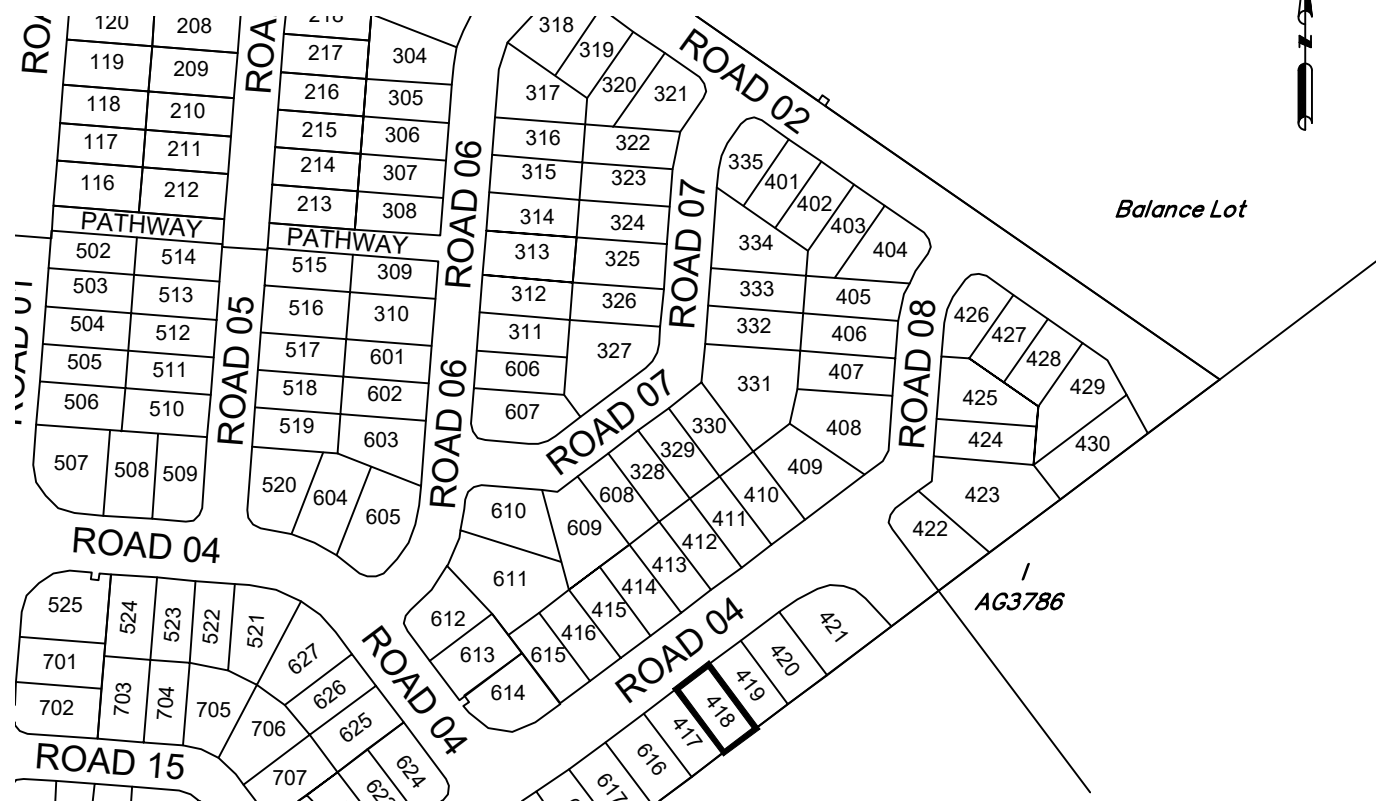

SCALE 1: 3000 (A3)

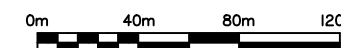

**DISCLOSURE PLAN
FOR PROPOSED LOT 418**

This plan shows details of proposed Lot 418 on the approved proposal plans (10757 P 05 Revision D-PRO 01, STG 01-07) which accompanies a development application, RAL/2021/7547/A, to reconfigure Lot 5 on SP265876 (now Lot 5 on SP339730), located at 248 Woolmer Rd, Woolmer, which was approved by Toowoomba Regional Council on the 20th February 2023, subject to conditions.

This disclosure plan was prepared in accordance with the Land Sales Act 1984 to enable the sale of proposed allotments and should not be used for any other purpose. This plan should not be used for design purposes as the details shown on this plan may vary from final site conditions.

Compaction of fill will be carried out in accordance with Australian Standard AS 3798-2007, with Level 1 certification.

Areas and dimensions shown on this plan are subject to approval by Council and registration with the Department of Resources. Design surface levels, fill areas and retaining walls that may be shown hereon have been plotted from data supplied by GenEng Solutions Pty Ltd.

Items that may be shown in addition to the standard Disclosure Plan requirements, such as Easements, have been taken from various sources and is a representation of the proposed infrastructure. The actual location should be checked on site after completion of construction. The dimensions and location of secondary interests may vary and are subject to final Council approval.

LEGEND-NOTATIONS

- Indicates areas of fill
- Indicates depth of fill (m)
- Retaining Walls
- Ret'g Wall Heights (mm)
- Average Wall Heights (mm)
- Concrete Path/Driveway
- Gully Inlet Pit
- Lot Boundary
- New EMT Bdy
- Design Contours
Contour Interval is 0.2 metre

Project: *Botanic Highfields*

Client: Bird in Hand 3 Pty Ltd

LOCALITY: WOOLMER
Local Authority: TOOWOOMBA R.C.

PARKINSON SURVEYS PTY.LTD.
CONSULTING SURVEYORS
185 Herries St, Toowoomba, 4350
A.C.N. 604 671 123
(07) 46323244, mail@parkinsonsurveys.com.au

Stephen M. Hanz 24/04/2026
Cadastral Surveyor Date

DATUM	A.H.D.D.	
LEVEL ORIGIN	TOPNET AllDayRTK	
SCALES	AS SHOWN	
DRAWN	SCM	DATE 24/04/2026
CHECKED	SCM	DATE 24/04/2026
PLAN NUMBER	15146-DP- 418	

PROPOSED LOT 419

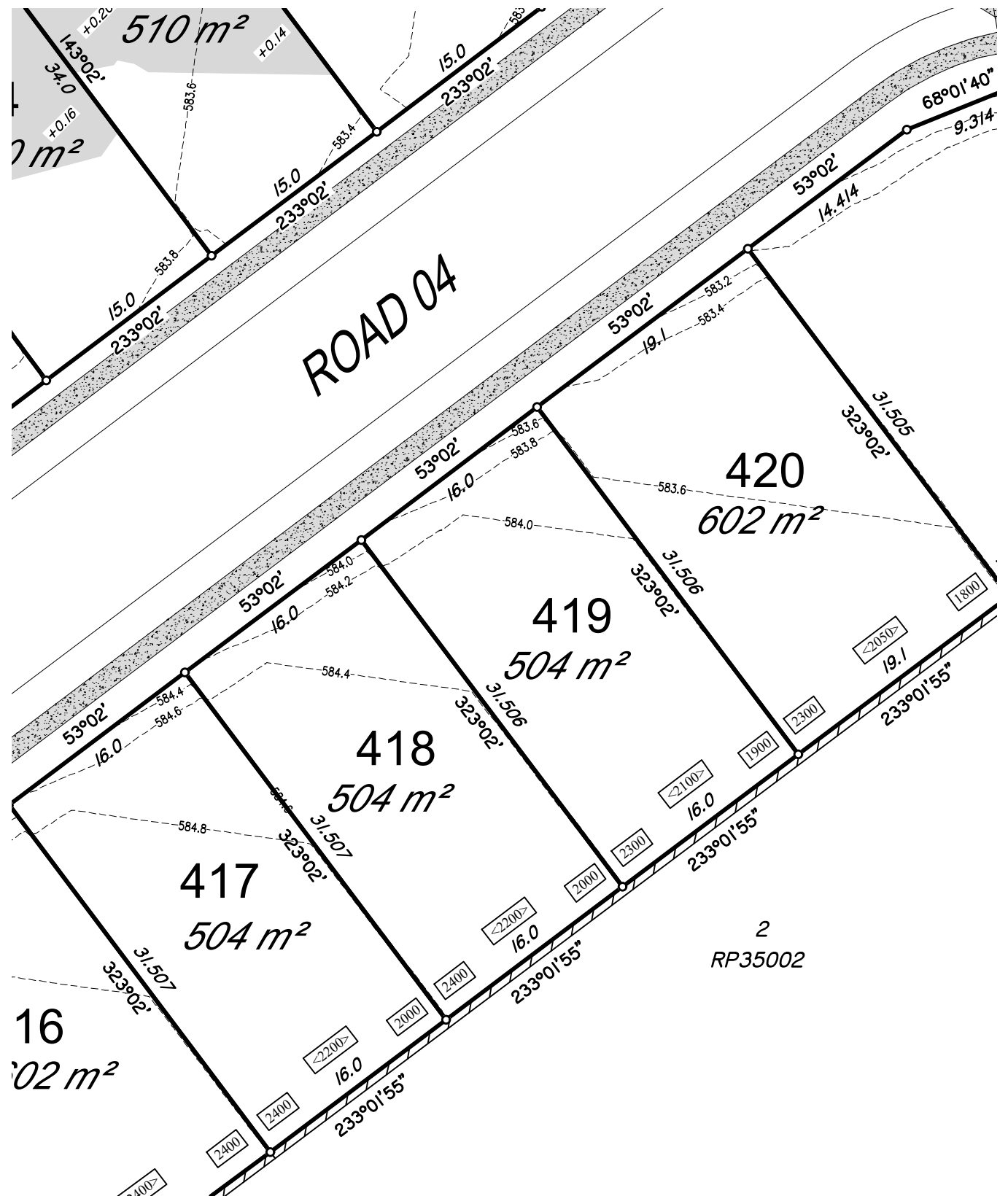

SCALE 1: 400 (A3)

15146-DP- 419

LOCALITY PLAN

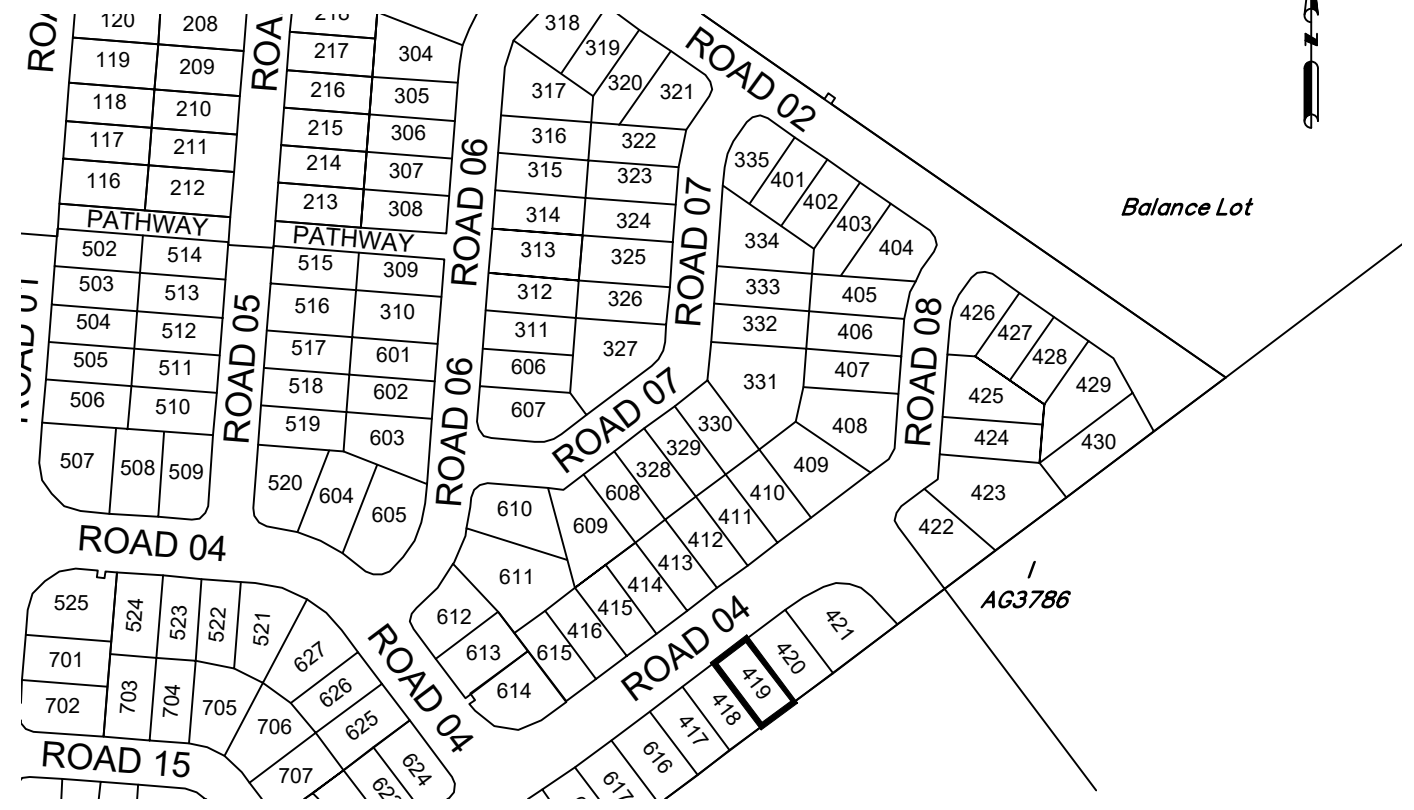

SCALE 1: 3000 (A3)

DISCLOSURE PLAN FOR PROPOSED LOT 419

This plan shows details of proposed Lot 419 on the approved proposal plans (10757 P 05 Revision D-PRO 01, STG 01-07) which accompanies a development application, RAL/2021/7547/A, to reconfigure Lot 5 on SP265876 (now Lot 5 on SP339730), located at 248 Woolmer Rd, Woolmer, which was approved by Toowoomba Regional Council on the 20th February 2023, subject to conditions.

This disclosure plan was prepared in accordance with the Land Sales Act 1984 to enable the sale of proposed allotments and should not be used for any other purpose. This plan should not be used for design purposes as the details shown on this plan may vary from final site conditions.

Compaction of fill will be carried out in accordance with Australian Standard AS 3798-2007, with Level 1 certification.

Areas and dimensions shown on this plan are subject to approval by Council and registration with the Department of Resources. Design surface levels, fill areas and retaining walls that may be shown hereon have been plotted from data supplied by GenEng Solutions Pty Ltd.

Items that may be shown in addition to the standard Disclosure Plan requirements, such as Easements, have been taken from various sources and is a representation of the proposed infrastructure. The actual location should be checked on site after completion of construction. The dimensions and location of secondary interests may vary and are subject to final Council approval.

LEGEND-NOTATIONS

- Indicates areas of fill
- Indicates depth of fill (m)
- Retaining Walls
- Ret'g Wall Heights (mm)
- Average Wall Heights (mm)
- Concrete Path/Driveway
- Gully Inlet Pit
- Lot Boundary
- New EMT Bdy
- Design Contours
Contour Interval is 0.2 metre

Project:	Botanic Highfields
Client:	Bird in Hand 3 Pty Ltd
LOCALITY	WOOLMER
Local Authority	TOOWOOMBA R.C.

PARKINSON SURVEYS PTY.LTD.
 CONSULTING SURVEYORS
 185 Herries St, Toowoomba, 4350
 A.C.N. 604 671 123
 (07) 46323244, mail@parkinsonsurveys.com.au

Stephen M. Hanz 24/04/2026

 Cadastral Surveyor Date

DATUM	A.H.D.D.	
LEVEL ORIGIN	TOPNET AllDayRTK	
SCALES	AS SHOWN	
DRAWN	SCM	DATE 24/04/2026
CHECKED	SCM	DATE 24/04/2026
PLAN NUMBER	15146-DP- 419	

PROPOSED LOT 420

BOTANIC
HIGHFIELDS

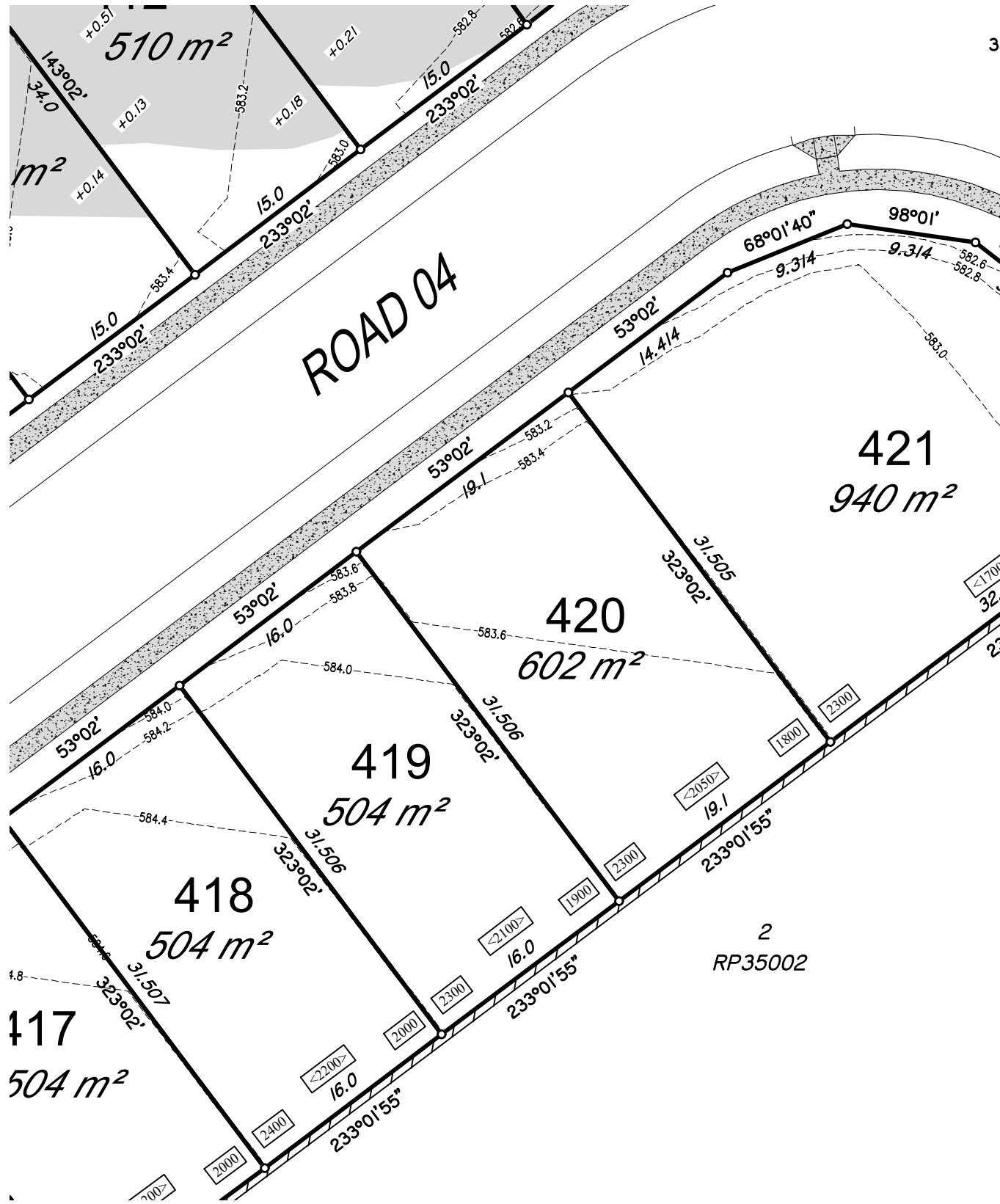

SCALE 1: 400 (A3)



15146-DP- 420

LOCALITY PLAN

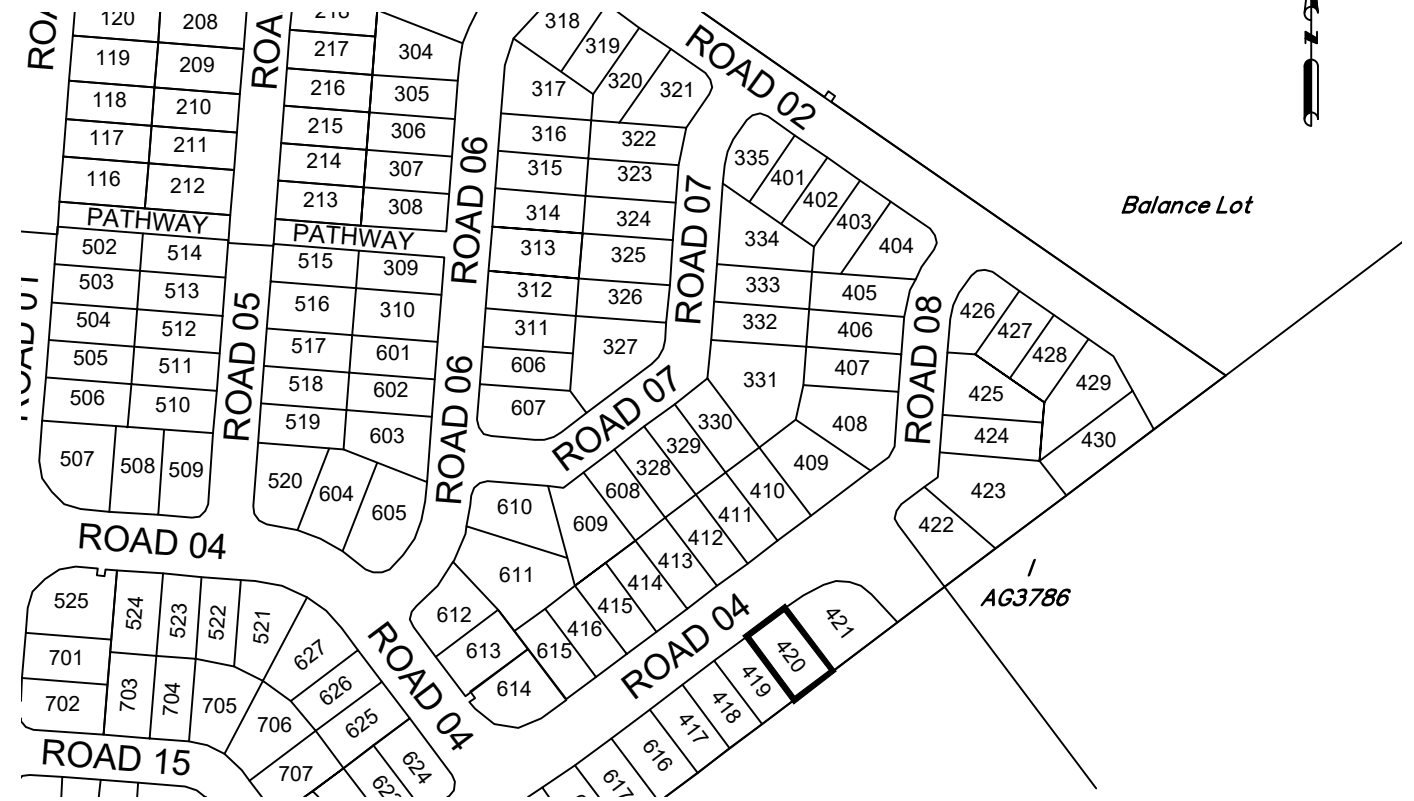

SCALE 1: 3000 (A3)



**DISCLOSURE PLAN
FOR PROPOSED LOT 420**

This plan shows details of proposed Lot 420 on the approved proposal plans (10757 P 05 Revision D-PRO 01, STG 01-07) which accompanies a development application, RAL/2021/7547/A, to reconfigure Lot 5 on SP265876 (now Lot 5 on SP339730), located at 248 Woolmer Rd, Woolmer, which was approved by Toowoomba Regional Council on the 20th February 2023, subject to conditions.

This disclosure plan was prepared in accordance with the Land Sales Act 1984 to enable the sale of proposed allotments and should not be used for any other purpose. This plan should not be used for design purposes as the details shown on this plan may vary from final site conditions.

Compaction of fill will be carried out in accordance with Australian Standard AS 3798-2007, with Level 1 certification.

Areas and dimensions shown on this plan are subject to approval by Council and registration with the Department of Resources. Design surface levels, fill areas and retaining walls that may be shown hereon have been plotted from data supplied by GenEng Solutions Pty Ltd.

Items that may be shown in addition to the standard Disclosure Plan requirements, such as Easements, have been taken from various sources and is a representation of the proposed infrastructure. The actual location should be checked on site after completion of construction. The dimensions and location of secondary interests may vary and are subject to final Council approval.

LEGEND-NOTATIONS

- Indicates areas of fill
- Indicates depth of fill (m)
- Retaining Walls
- Ret'g Wall Heights (mm)
- Average Wall Heights (mm)
- Concrete Path/Driveway
- Gully Inlet Pit
- Lot Boundary
- New EMT Bdy
- Design Contours
Contour Interval is 0.2 metre

Project: *Botanic Highfields*

Client: Bird in Hand 3 Pty Ltd

LOCALITY: WOOLMER
Local Authority: TOOWOOMBA R.C.

PARKINSON SURVEYS PTY.LTD.
CONSULTING SURVEYORS
185 Herries St, Toowoomba, 4350
A.C.N. 604 671 123
(07) 46323244, mail@parkinsonsurveys.com.au

Stephen M. Hanz
Cadastral Surveyor
24/04/2026
Date

DATUM	A.H.D.D.	
LEVEL ORIGIN	TOPNET AllDayRTK	
SCALES	AS SHOWN	
DRAWN	SCM	DATE 24/04/2026
CHECKED	SCM	DATE 24/04/2026
PLAN NUMBER	15146-DP- 420	

PROPOSED LOT 421

BOTANIC
HIGHFIELDS

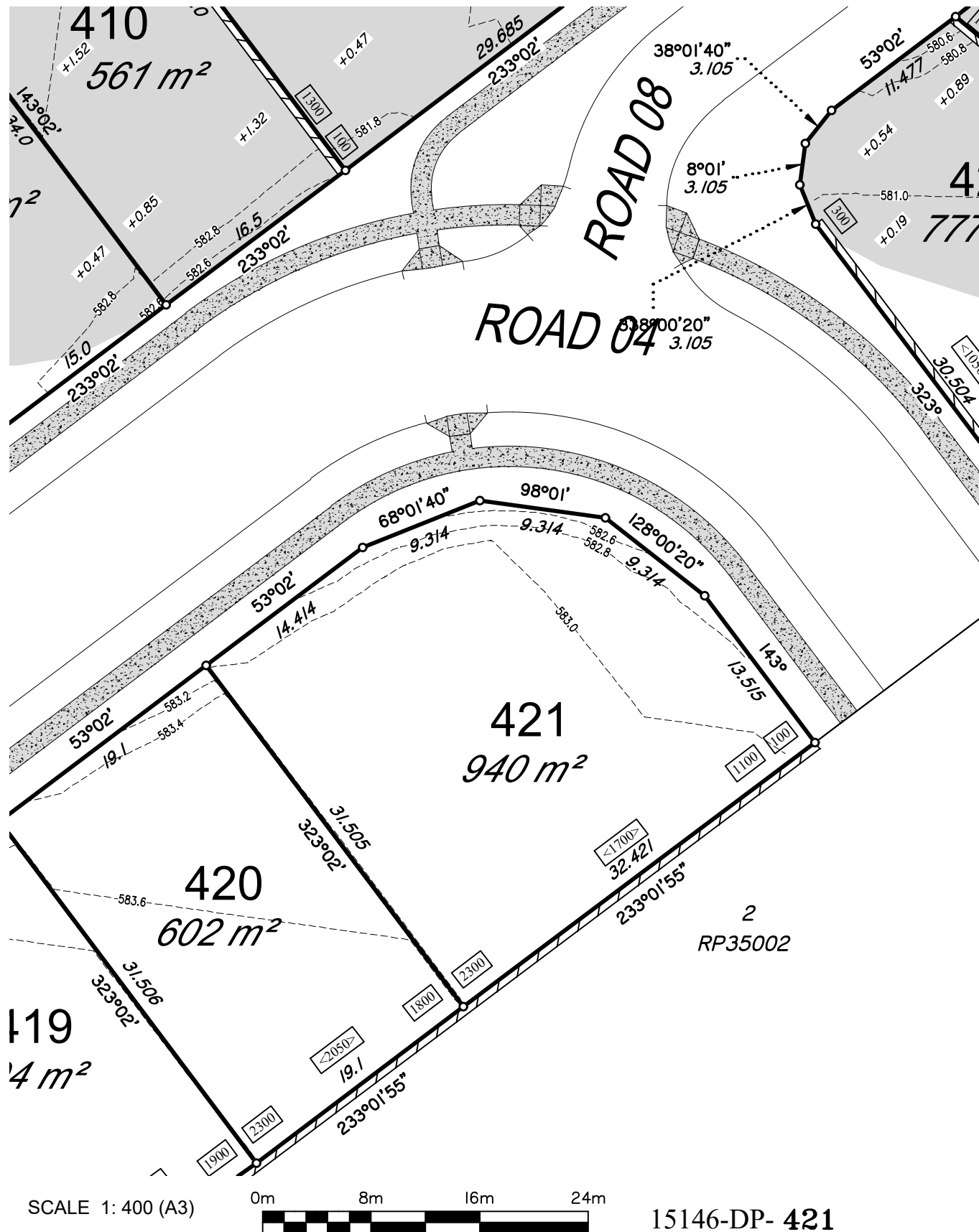

SCALE 1: 400 (A3)



15146-DP- 421

LOCALITY PLAN

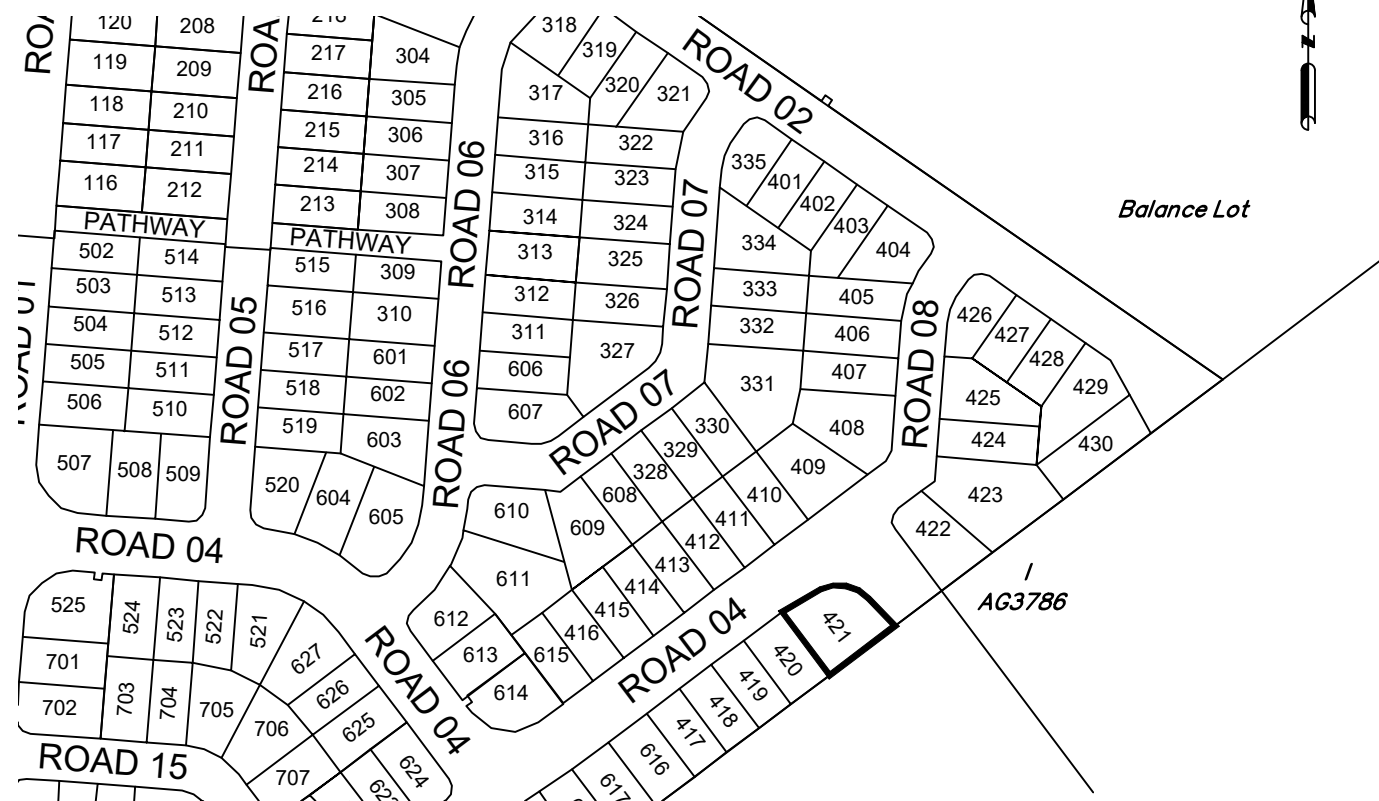

SCALE 1: 3000 (A3)

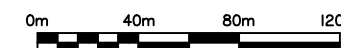

**DISCLOSURE PLAN
FOR PROPOSED LOT 421**

This plan shows details of proposed Lot 421 on the approved proposal plans (10757 P 05 Revision D-PRO 01, STG 01-07) which accompanies a development application, RAL/2021/7547/A, to reconfigure Lot 5 on SP265876 (now Lot 5 on SP339730), located at 248 Woolmer Rd, Woolmer, which was approved by Toowoomba Regional Council on the 20th February 2023, subject to conditions.

This disclosure plan was prepared in accordance with the Land Sales Act 1984 to enable the sale of proposed allotments and should not be used for any other purpose. This plan should not be used for design purposes as the details shown on this plan may vary from final site conditions.

Compaction of fill will be carried out in accordance with Australian Standard AS 3798-2007, with Level 1 certification.

Areas and dimensions shown on this plan are subject to approval by Council and registration with the Department of Resources. Design surface levels, fill areas and retaining walls that may be shown hereon have been plotted from data supplied by GenEng Solutions Pty Ltd.

Items that may be shown in addition to the standard Disclosure Plan requirements, such as Easements, have been taken from various sources and is a representation of the proposed infrastructure. The actual location should be checked on site after completion of construction. The dimensions and location of secondary interests may vary and are subject to final Council approval.

LEGEND-NOTATIONS

- Indicates areas of fill
- Indicates depth of fill (m)
- Retaining Walls
- Ret'g Wall Heights (mm)
- Average Wall Heights (mm)
- Concrete Path/Driveway
- Gully Inlet Pit
- Lot Boundary
- New EMT Bdy
- Design Contours
Contour Interval is 0.2 metre

DATUM A.H.D.D.

LEVEL ORIGIN TOPNET AllDayRTK

SCALES AS SHOWN

DRAWN SCM DATE 24/04/2026

CHECKED SCM DATE 24/04/2026

PLAN NUMBER 15146-DP- 421

Project: *Botanic Highfields*

Client: Bird in Hand 3 Pty Ltd

LOCALITY WOOLMER

Local Authority TOOWOOMBA R.C.

PARKINSON SURVEYS PTY.LTD.

CONSULTING SURVEYORS
185 Herries St, Toowoomba, 4350
A.C.N. 604 671 123
(07) 46323244, mail@parkinsonsurveys.com.au

Stephen M. Hanz 24/04/2026
.....
Cadastral Surveyor Date

PROPOSED LOT 422

BOTANIC
HIGHFIELDS

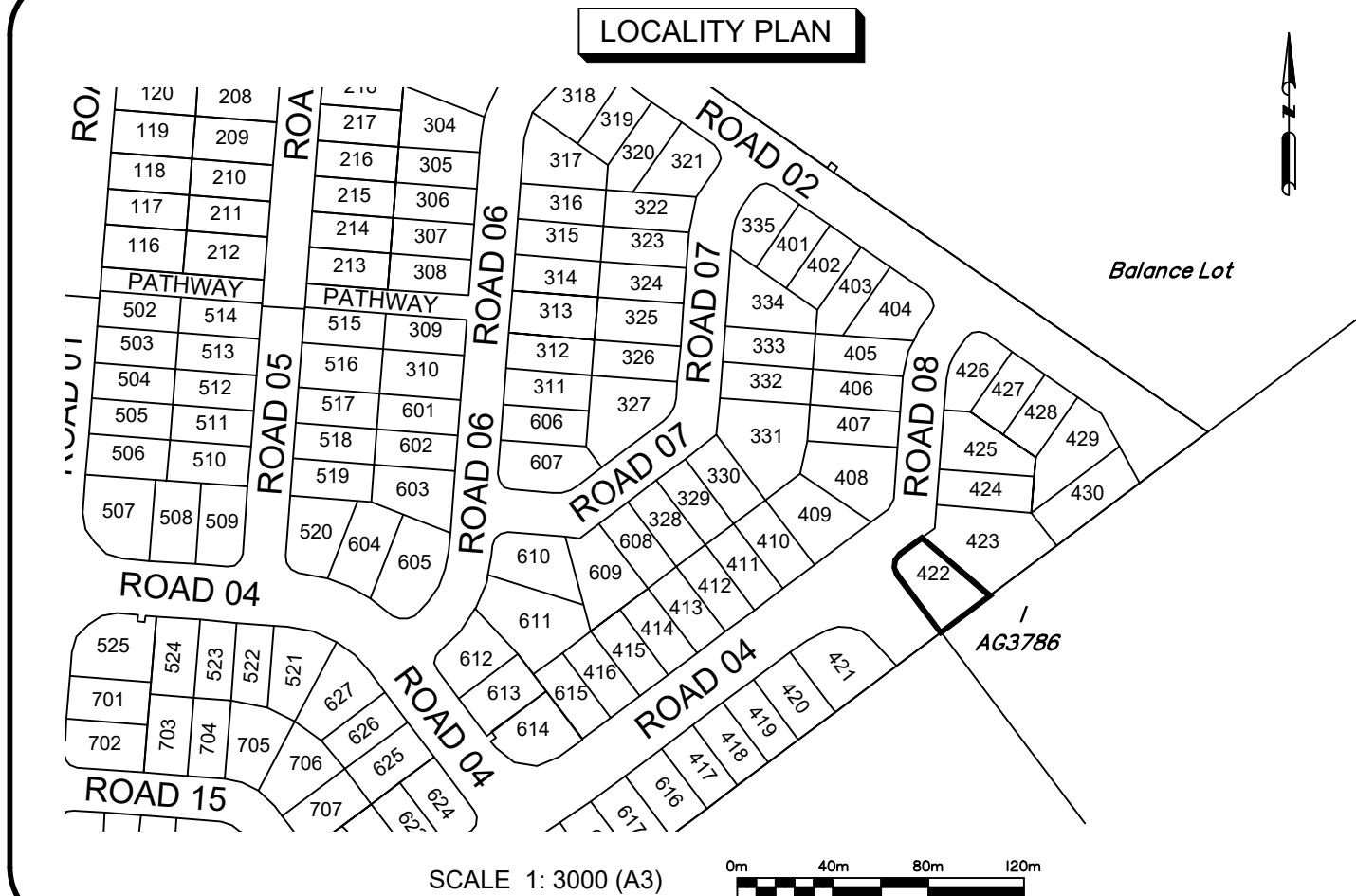
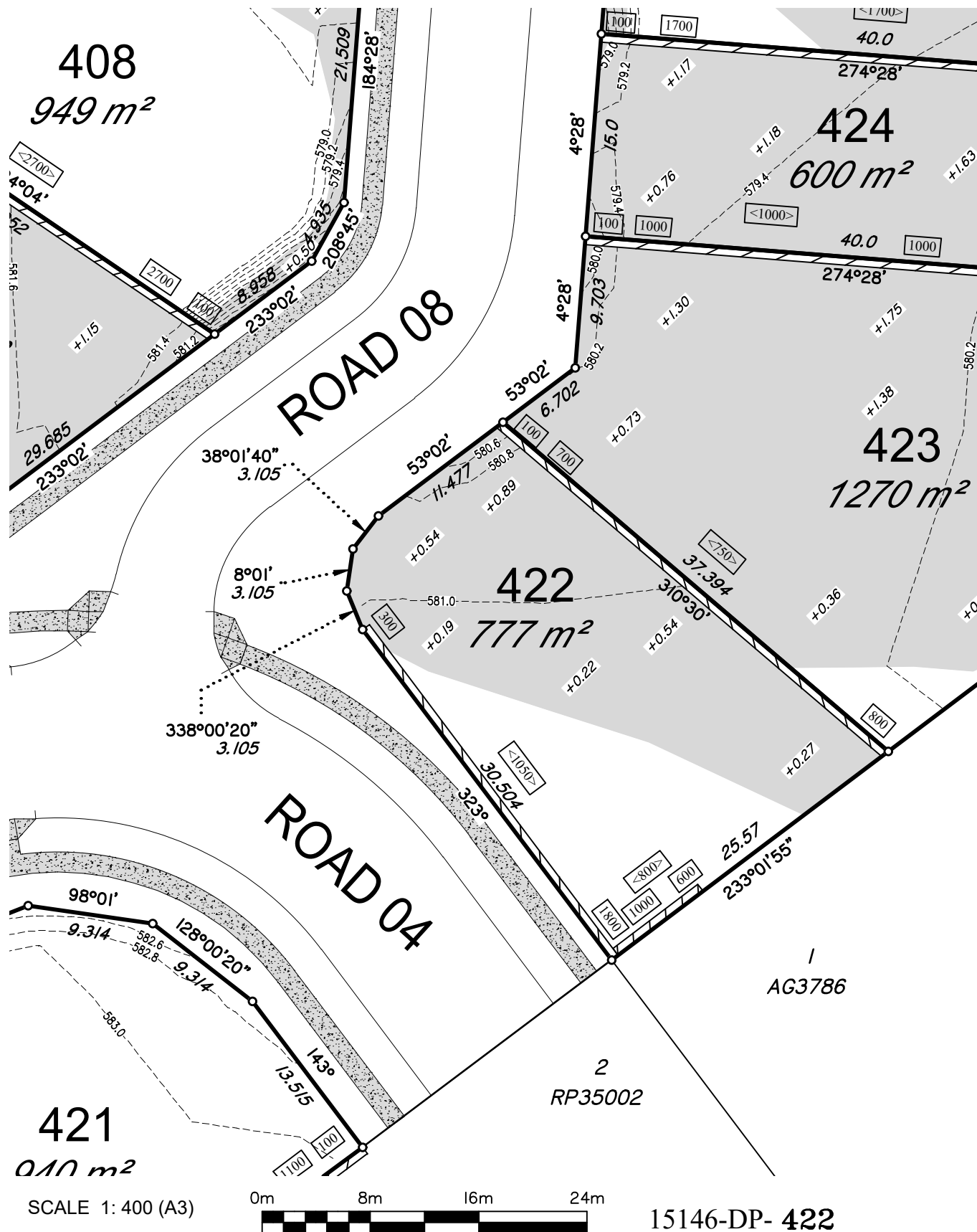

**DISCLOSURE PLAN
FOR PROPOSED LOT 422**

This plan shows details of proposed Lot 422 on the approved proposal plans (10757 P 05 Revision D-PRO 01, STG 01-07) which accompanies a development application, RAL/2021/7547/A, to reconfigure Lot 5 on SP265876 (now Lot 5 on SP339730), located at 248 Woolmer Rd, Woolmer, which was approved by Toowoomba Regional Council on the 20th February 2023, subject to conditions.

This disclosure plan was prepared in accordance with the Land Sales Act 1984 to enable the sale of proposed allotments and should not be used for any other purpose. This plan should not be used for design purposes as the details shown on this plan may vary from final site conditions.

Compaction of fill will be carried out in accordance with Australian Standard AS 3798-2007, with Level 1 certification.

Areas and dimensions shown on this plan are subject to approval by Council and registration with the Department of Resources. Design surface levels, fill areas and retaining walls that may be shown hereon have been plotted from data supplied by GenEng Solutions Pty Ltd.

Items that may be shown in addition to the standard Disclosure Plan requirements, such as Easements, have been taken from various sources and is a representation of the proposed infrastructure. The actual location should be checked on site after completion of construction. The dimensions and location of secondary interests may vary and are subject to final Council approval.

LEGEND-NOTATIONS

- Indicates areas of fill
- Indicates depth of fill (m)
- Retaining Walls
- Ret'g Wall Heights (mm)
- Average Wall Heights (mm)
- Concrete Path/Driveway
- Gully Inlet Pit
- Lot Boundary
- New EMT Bdy
- Design Contours
Contour Interval is 0.2 metre

Project:	<i>Botanic Highfields</i>
Client:	Bird in Hand 3 Pty Ltd
LOCALITY	WOOLMER
Local Authority	TOOWOOMBA R.C.

PARKINSON SURVEYS PTY.LTD.
CONSULTING SURVEYORS
185 Herries St, Toowoomba, 4350
A.C.N. 604 671 123
(07) 46323244, mail@parkinsonsurveys.com.au

Stephen M. King 24/04/2026
Cadastral Surveyor Date

DATUM	A.H.D.D.	
LEVEL ORIGIN	TOPNET AllDayRTK	
SCALES	AS SHOWN	
DRAWN	SCM	DATE 24/04/2026
CHECKED	SCM	DATE 24/04/2026
PLAN NUMBER	15146-DP- 422	

15146-DP- 422

PROPOSED LOT 423

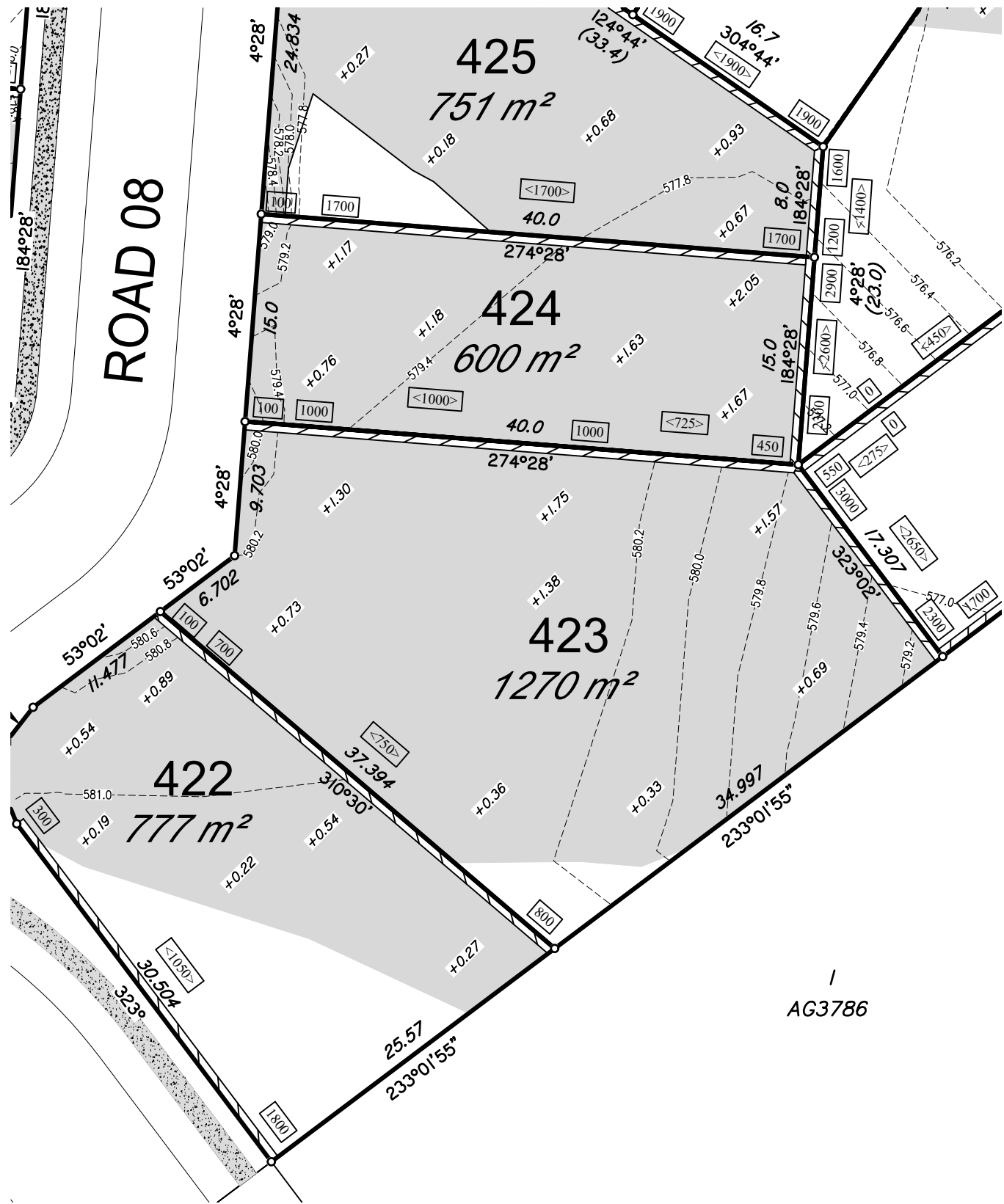

15146-DP- 423

LOCALITY PLAN

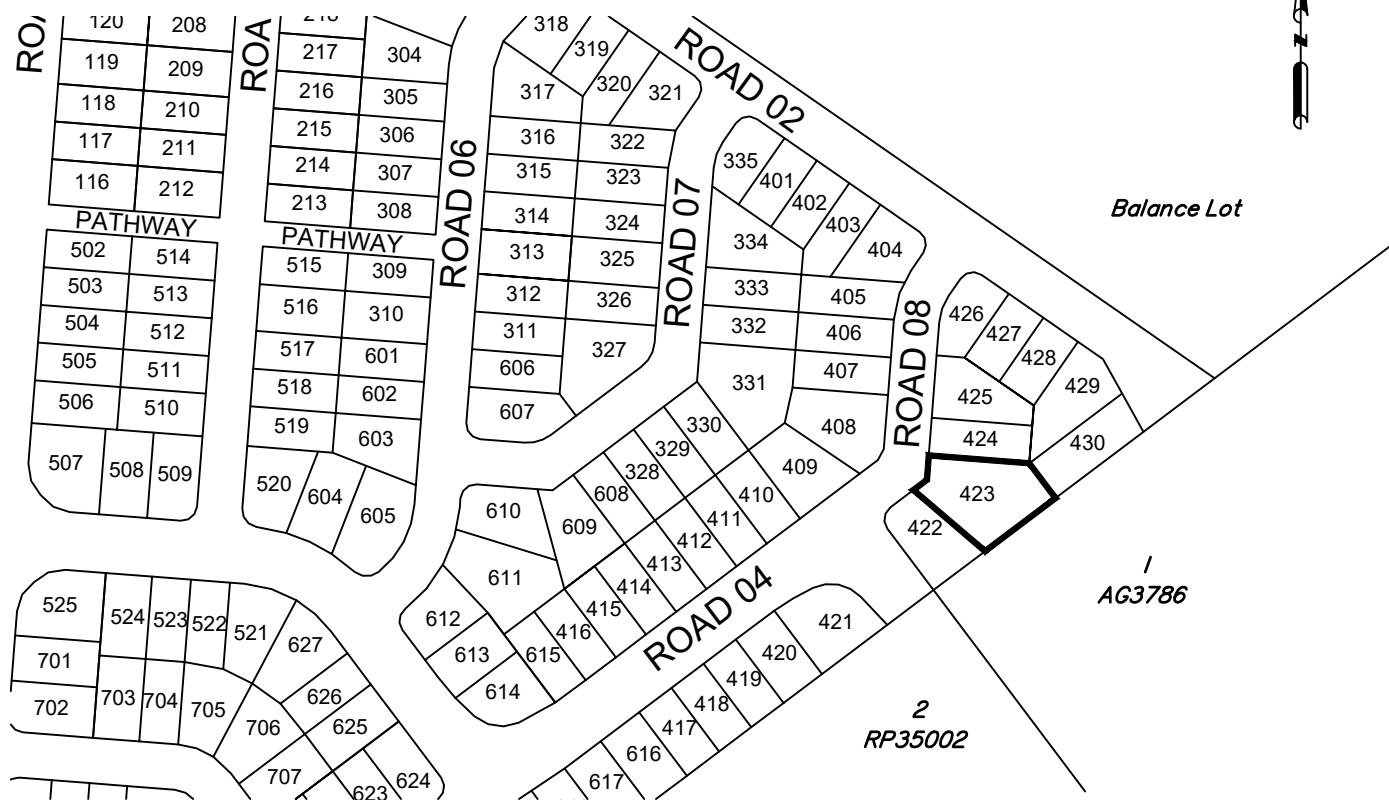

SCALE 1: 3000 (A3)

DISCLOSURE PLAN FOR PROPOSED LOT 423

This plan shows details of proposed Lot 423 on the approved proposal plans (10757 P 05 Revision D-PRO 01, STG 01-07) which accompanies a development application, RAL/2021/7547, to reconfigure Lot 5 on SP265876 (now Lot 5 on SP339730), located at 248 Woolmer Rd, Woolmer, which was approved by Toowoomba Regional Council on the 14th December 2022, subject to conditions.

This disclosure plan was prepared in accordance with the Land Sales Act 1984 to enable the sale of proposed allotments and should not be used for any other purpose. This plan should not be used for design purposes as the details shown on this plan may vary from final site conditions.

Compaction of fill will be carried out in accordance with Australian Standard AS 3798-2007, with Level 1 certification.

Areas and dimensions shown on this plan are subject to approval by Council and registration with the Department of Resources. Design surface levels, fill areas and retaining walls that may be shown hereon have been plotted from data supplied by GenEng Solutions Pty Ltd.

Items that may be shown in addition to the standard Disclosure Plan requirements, such as Easements, have been taken from various sources and is a representation of the proposed infrastructure. The actual location should be checked on site after completion of construction. The dimensions and location of secondary interests may vary and are subject to final Council approval.

LEGEND-NOTATIONS

- Indicates areas of fill
 - Indicates depth of fill (m)
 - Retaining Walls
 - Ret'g Wall Heights (mm)
 - Average Wall Heights (mm)
 - Concrete Path/Driveway
 - Lot Boundary
 - Design Contours
- Contour Interval is 0.2 metre

Project:	Botanic Highfields
Client:	Bird in Hand 3 Pty Ltd
LOCALITY:	WOOLMER
Local Authority:	TOOWOOMBA R.C.

PARKINSON SURVEYS PTY.LTD.
 CONSULTING SURVEYORS
 185 Herries St, Toowoomba, 4350
 A.C.N. 604 671 123
 (07) 46323244, mail@parkinsonsurveys.com.au

Stephen M. King
 Cadastral Surveyor

31/01/2025
 Date

DATUM:	A.H.D.D.		
LEVEL ORIGIN:	TOPNET AIIDayRTK		
SCALES:	AS SHOWN		
DRAWN:	SCM	DATE:	31/01/2025
CHECKED:	SCM	DATE:	31/01/2025
PLAN NUMBER:	15146-DP- 423		

PROPOSED LOT 424

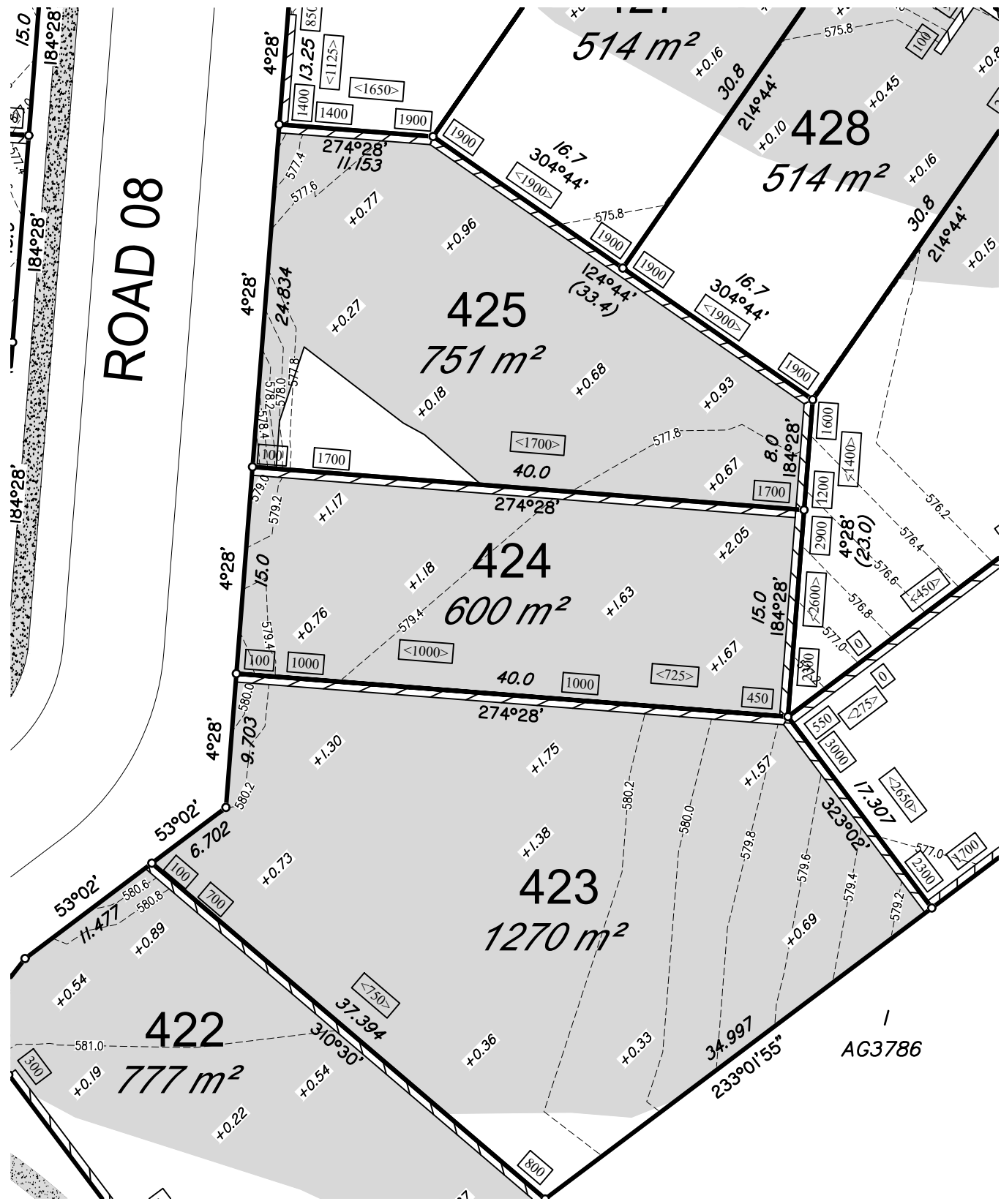
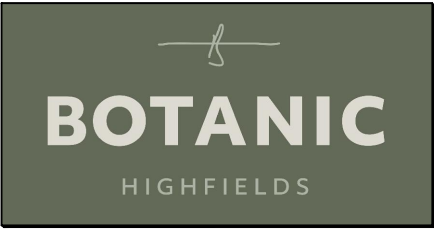

15146-DP- 424

LOCALITY PLAN

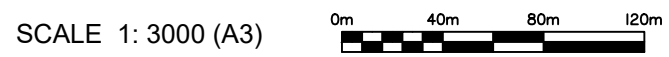
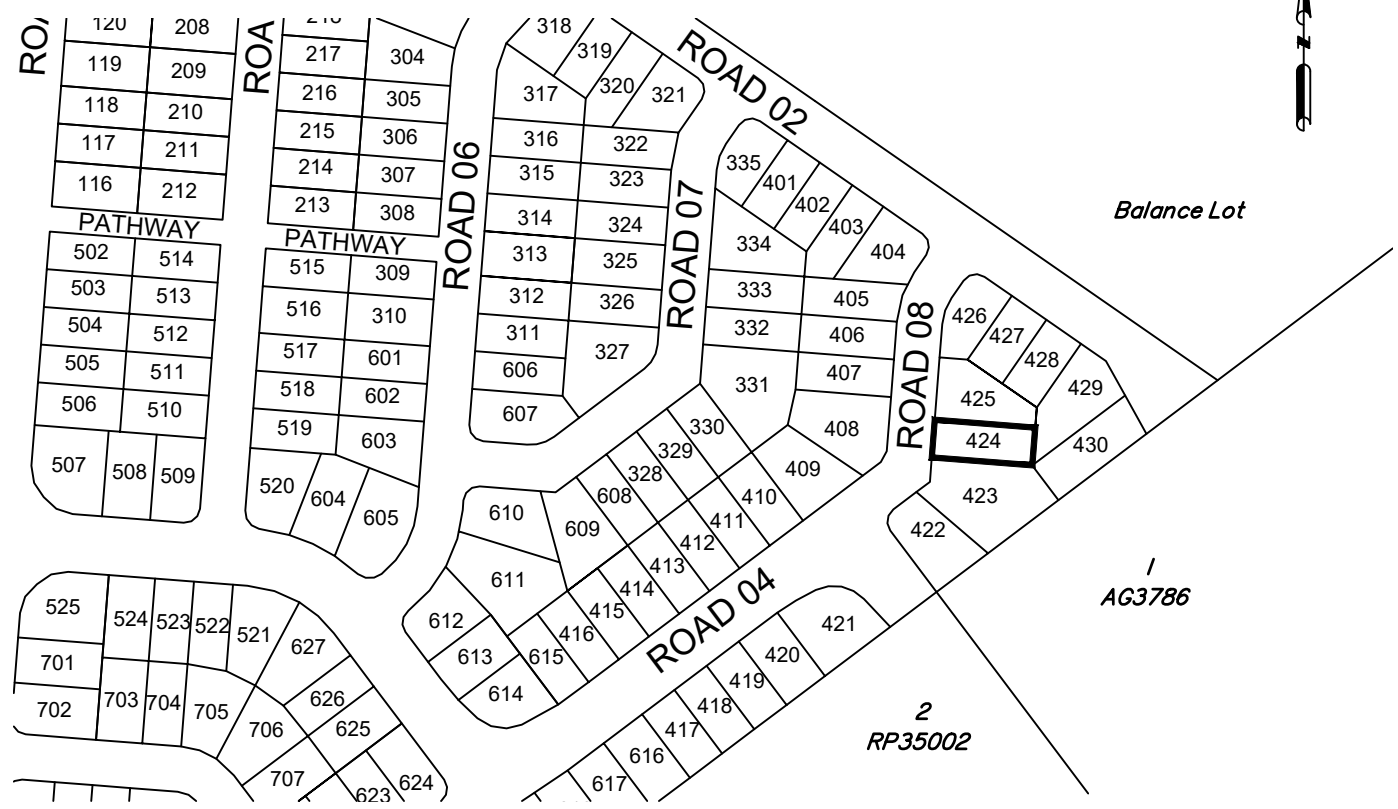

DISCLOSURE PLAN FOR PROPOSED LOT 424

This plan shows details of proposed Lot 424 on the approved proposal plans (10757 P 05 Revision D-PRO 01, STG 01-07) which accompanies a development application, RAL/2021/7547, to reconfigure Lot 5 on SP265876 (now Lot 5 on SP339730), located at 248 Woolmer Rd, Woolmer, which was approved by Toowoomba Regional Council on the 14th December 2022, subject to conditions.

This disclosure plan was prepared in accordance with the Land Sales Act 1984 to enable the sale of proposed allotments and should not be used for any other purpose. This plan should not be used for design purposes as the details shown on this plan may vary from final site conditions.

Compaction of fill will be carried out in accordance with Australian Standard AS 3798-2007, with Level 1 certification.

Areas and dimensions shown on this plan are subject to approval by Council and registration with the Department of Resources. Design surface levels, fill areas and retaining walls that may be shown hereon have been plotted from data supplied by GenEng Solutions Pty Ltd.

Items that may be shown in addition to the standard Disclosure Plan requirements, such as Easements, have been taken from various sources and is a representation of the proposed infrastructure. The actual location should be checked on site after completion of construction. The dimensions and location of secondary interests may vary and are subject to final Council approval.

LEGEND-NOTATIONS

- Indicates areas of fill
 - Indicates depth of fill (m)
 - Retaining Walls
 - Ret'g Wall Heights (mm)
 - Average Wall Heights (mm)
 - Concrete Path/Driveway
 - Lot Boundary
 - Design Contours
- Contour Interval is 0.2 metre

Project:	Botanic Highfields
Client:	Bird in Hand 3 Pty Ltd
LOCALITY:	WOOLMER
Local Authority:	TOOWOOMBA R.C.

PARKINSON SURVEYS PTY.LTD.
 CONSULTING SURVEYORS
 185 Herries St, Toowoomba, 4350
 A.C.N. 604 671 123
 (07) 46323244, mail@parkinsonsurveys.com.au

Stephen M. King
 Cadastral Surveyor

31/01/2025
 Date

DATUM:	A.H.D.D.		
LEVEL ORIGIN:	TOPNET AIIDayRTK		
SCALES:	AS SHOWN		
DRAWN:	SCM	DATE:	31/01/2025
CHECKED:	SCM	DATE:	31/01/2025
PLAN NUMBER:	15146-DP- 424		

PROPOSED LOT 425

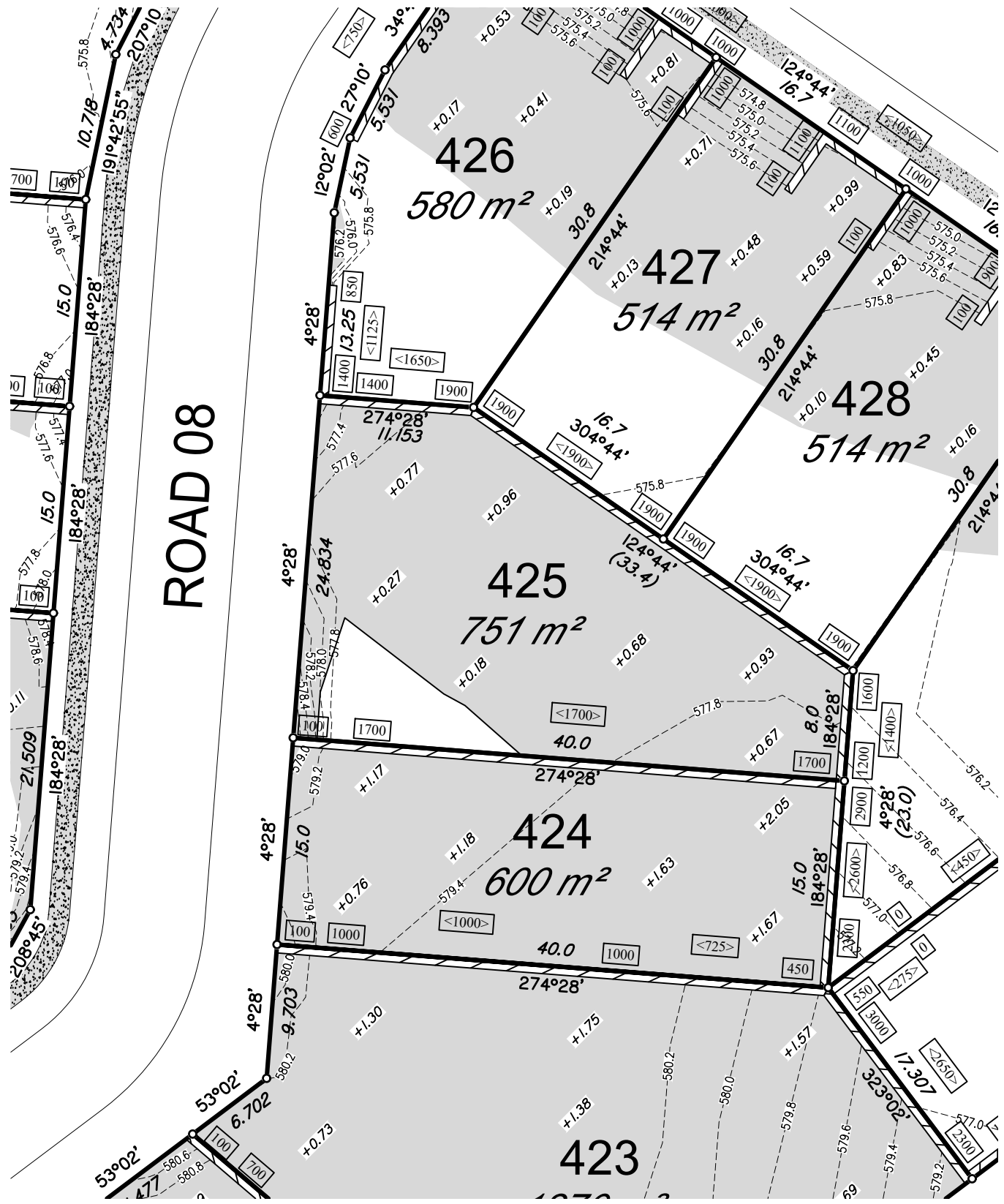

15146-DP- 425

LOCALITY PLAN

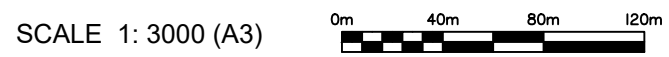
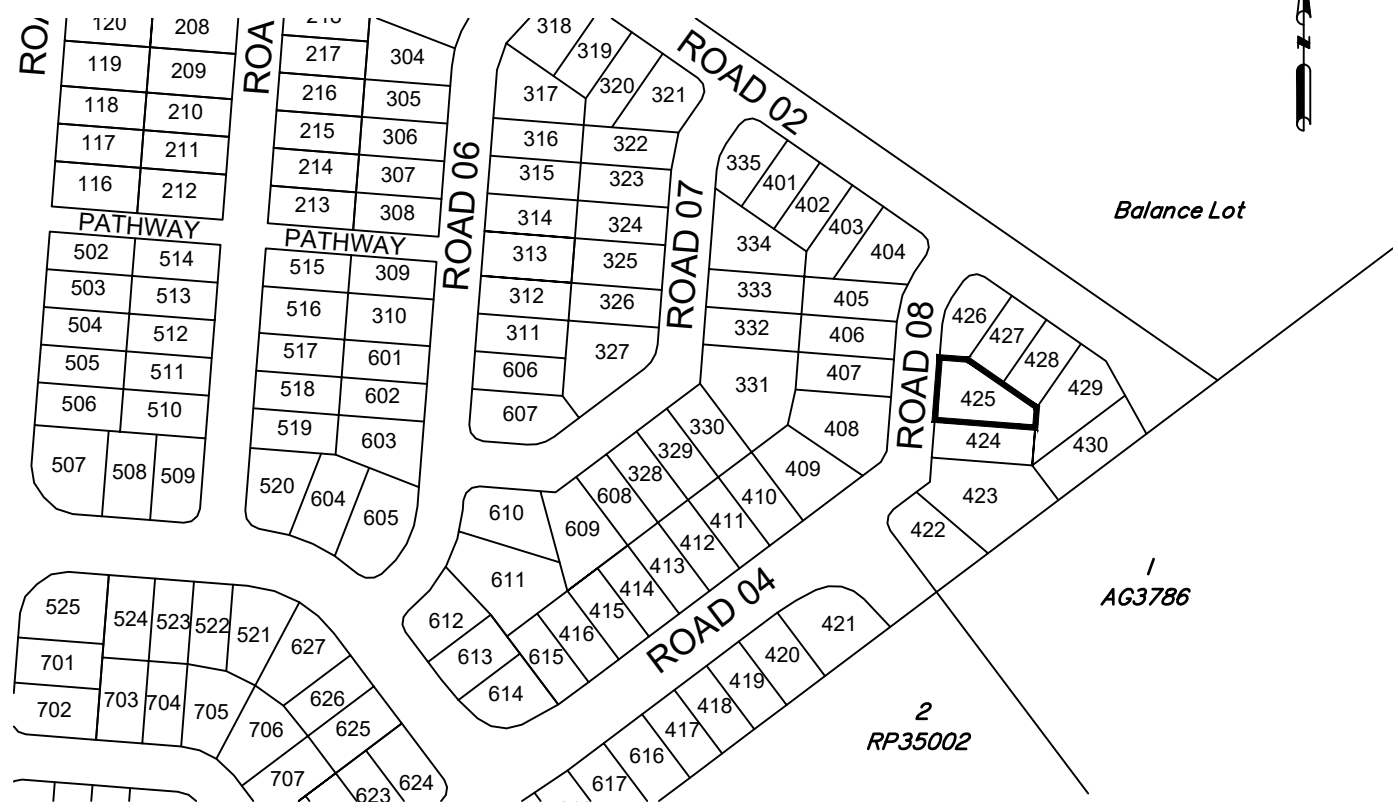

DISCLOSURE PLAN FOR PROPOSED LOT 425

This plan shows details of proposed Lot 425 on the approved proposal plans (10757 P 05 Revision D-PRO 01, STG 01-07) which accompanies a development application, RAL/2021/7547, to reconfigure Lot 5 on SP265876 (now Lot 5 on SP339730), located at 248 Woolmer Rd, Woolmer, which was approved by Toowoomba Regional Council on the 14th December 2022, subject to conditions.

This disclosure plan was prepared in accordance with the Land Sales Act 1984 to enable the sale of proposed allotments and should not be used for any other purpose. This plan should not be used for design purposes as the details shown on this plan may vary from final site conditions.

Compaction of fill will be carried out in accordance with Australian Standard AS 3798-2007, with Level 1 certification.

Areas and dimensions shown on this plan are subject to approval by Council and registration with the Department of Resources. Design surface levels, fill areas and retaining walls that may be shown hereon have been plotted from data supplied by GenEng Solutions Pty Ltd.

Items that may be shown in addition to the standard Disclosure Plan requirements, such as Easements, have been taken from various sources and is a representation of the proposed infrastructure. The actual location should be checked on site after completion of construction. The dimensions and location of secondary interests may vary and are subject to final Council approval.

LEGEND-NOTATIONS

- Indicates areas of fill
 - Indicates depth of fill (m)
 - Retaining Walls
 - Ret'g Wall Heights (mm)
 - Average Wall Heights (mm)
 - Concrete Path/Driveway
 - Lot Boundary
 - Design Contours
- Contour Interval is 0.2 metre

Project: **Botanic Highfields**
 Client: **Bird in Hand 3 Pty Ltd**
 LOCALITY: WOOLMER
 Local Authority: TOOWOOMBA R.C.

PARKINSON SURVEYS PTY.LTD.
 CONSULTING SURVEYORS
 185 Herries St, Toowoomba, 4350
 A.C.N. 604 671 123
 (07) 46323244, mail@parkinsonsurveys.com.au
Stephen M. King 31/01/2025
 Cadastral Surveyor Date

DATUM	A.H.D.D.	
LEVEL ORIGIN	TOPNET AIIDayRTK	
SCALES	AS SHOWN	
DRAWN	SCM	DATE 31/01/2025
CHECKED	SCM	DATE 31/01/2025
PLAN NUMBER	15146-DP- 425	

PROPOSED LOT 426

BOTANIC
HIGHFIELDS

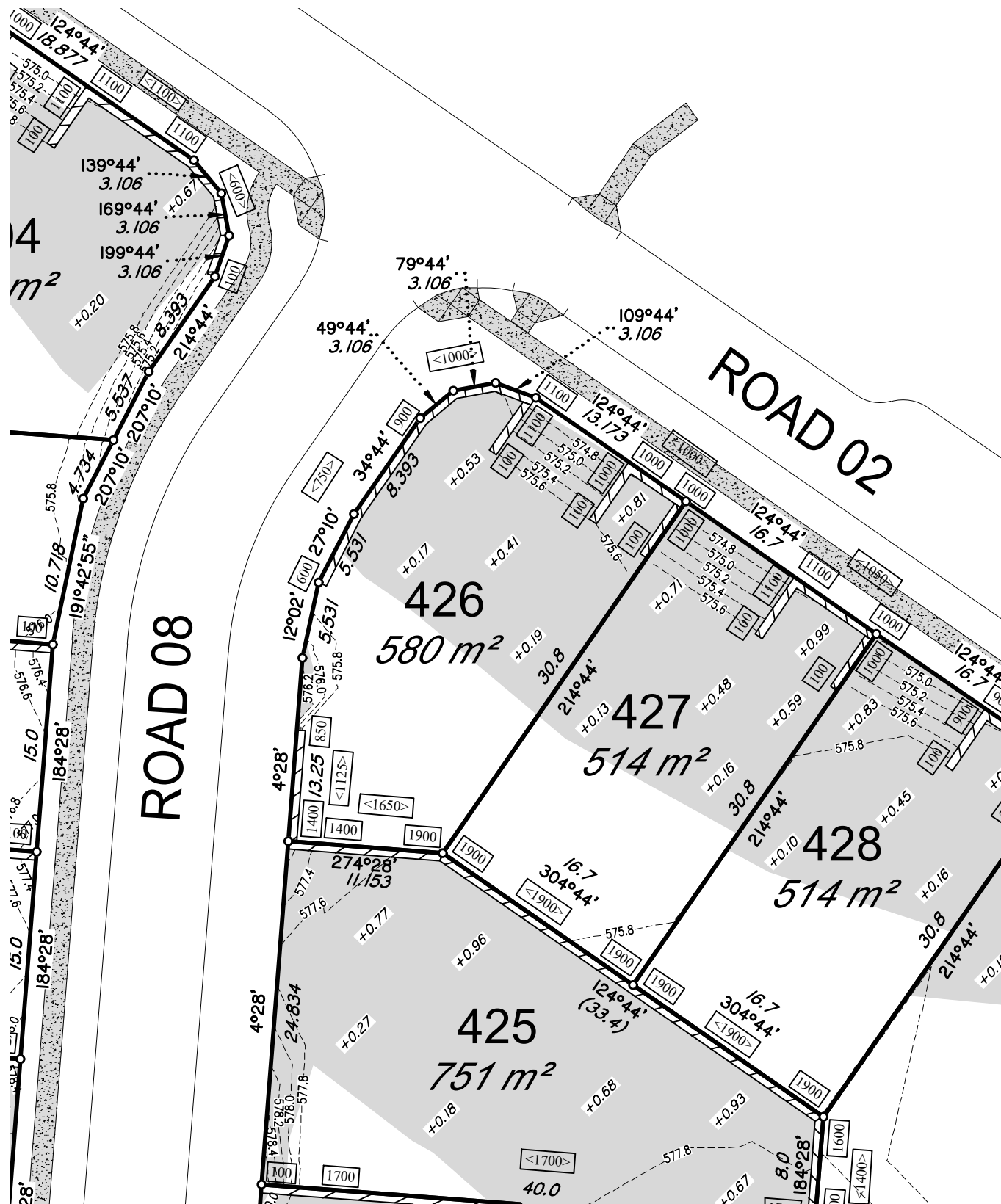

SCALE 1: 400 (A3)



15146-DP- 426

LOCALITY PLAN

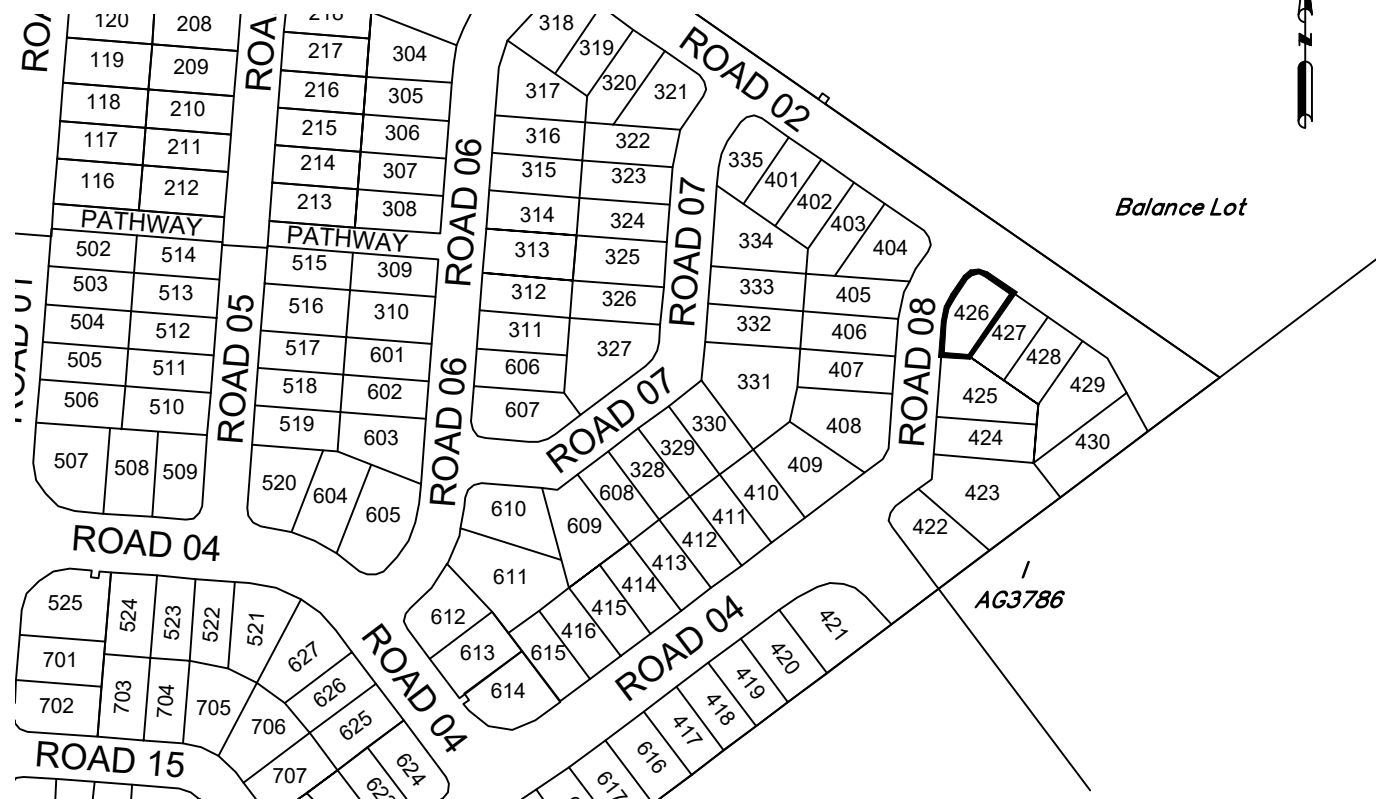

SCALE 1: 3000 (A3)



**DISCLOSURE PLAN
FOR PROPOSED LOT 426**

This plan shows details of proposed Lot 426 on the approved proposal plans (10757 P 05 Revision D-PRO 01, STG 01-07) which accompanies a development application, RAL/2021/7547/A, to reconfigure Lot 5 on SP265876 (now Lot 5 on SP339730), located at 248 Woolmer Rd, Woolmer, which was approved by Toowoomba Regional Council on the 20th February 2023, subject to conditions.

This disclosure plan was prepared in accordance with the Land Sales Act 1984 to enable the sale of proposed allotments and should not be used for any other purpose. This plan should not be used for design purposes as the details shown on this plan may vary from final site conditions.

Compaction of fill will be carried out in accordance with Australian Standard AS 3798-2007, with Level 1 certification.

Areas and dimensions shown on this plan are subject to approval by Council and registration with the Department of Resources. Design surface levels, fill areas and retaining walls that may be shown hereon have been plotted from data supplied by GenEng Solutions Pty Ltd.

Items that may be shown in addition to the standard Disclosure Plan requirements, such as Easements, have been taken from various sources and is a representation of the proposed infrastructure. The actual location should be checked on site after completion of construction. The dimensions and location of secondary interests may vary and are subject to final Council approval.

LEGEND-NOTATIONS

- Indicates areas of fill
 - Indicates depth of fill (m)
 - Retaining Walls
 - Ret'g Wall Heights (mm)
 - Average Wall Heights (mm)
 - Concrete Path/Driveway
 - Gully Inlet Pit
 - Lot Boundary
 - New EMT Bdy
 - Design Contours
- Contour Interval is 0.2 metre

Project: **Botanic Highfields**

Client: **Bird in Hand 3 Pty Ltd**

LOCALITY: WOOLMER
Local Authority: TOOWOOMBA R.C.

PARKINSON SURVEYS PTY.LTD.
CONSULTING SURVEYORS
185 Herries St, Toowoomba, 4350
A.C.N. 604 671 123
(07) 46323244, mail@parkinsonsurveys.com.au

Stephen M. Hanz
Cadastral Surveyor
24/04/2026
Date

DATUM	A.H.D.D.	
LEVEL ORIGIN	TOPNET AllDayRTK	
SCALES	AS SHOWN	
DRAWN	SCM	DATE 24/04/2026
CHECKED	SCM	DATE 24/04/2026
PLAN NUMBER	15146-DP- 426	

PROPOSED LOT 427

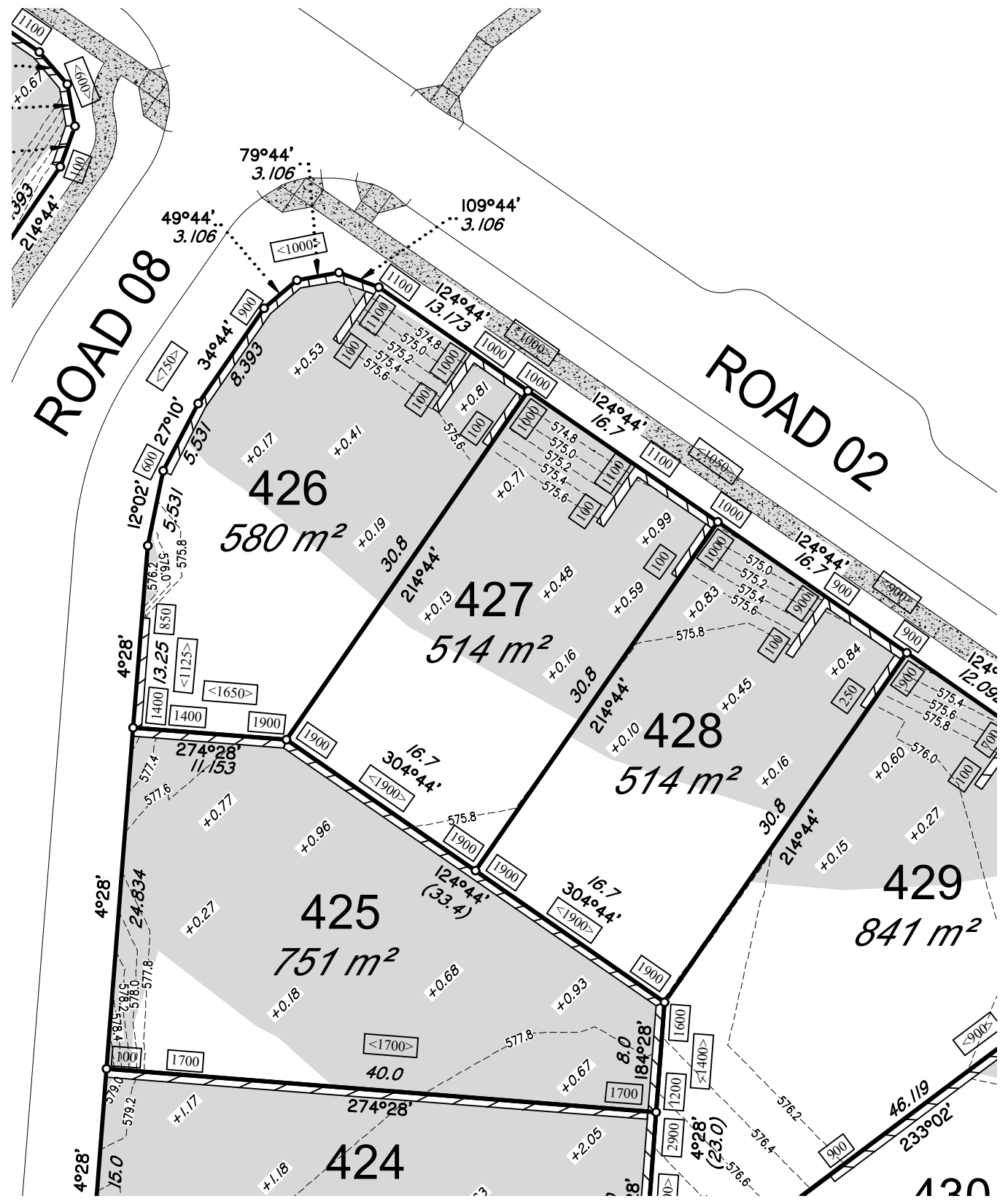

SCALE 1: 400 (A3) 0m 8m 16m 24m

15146-DP- 427

LOCALITY PLAN

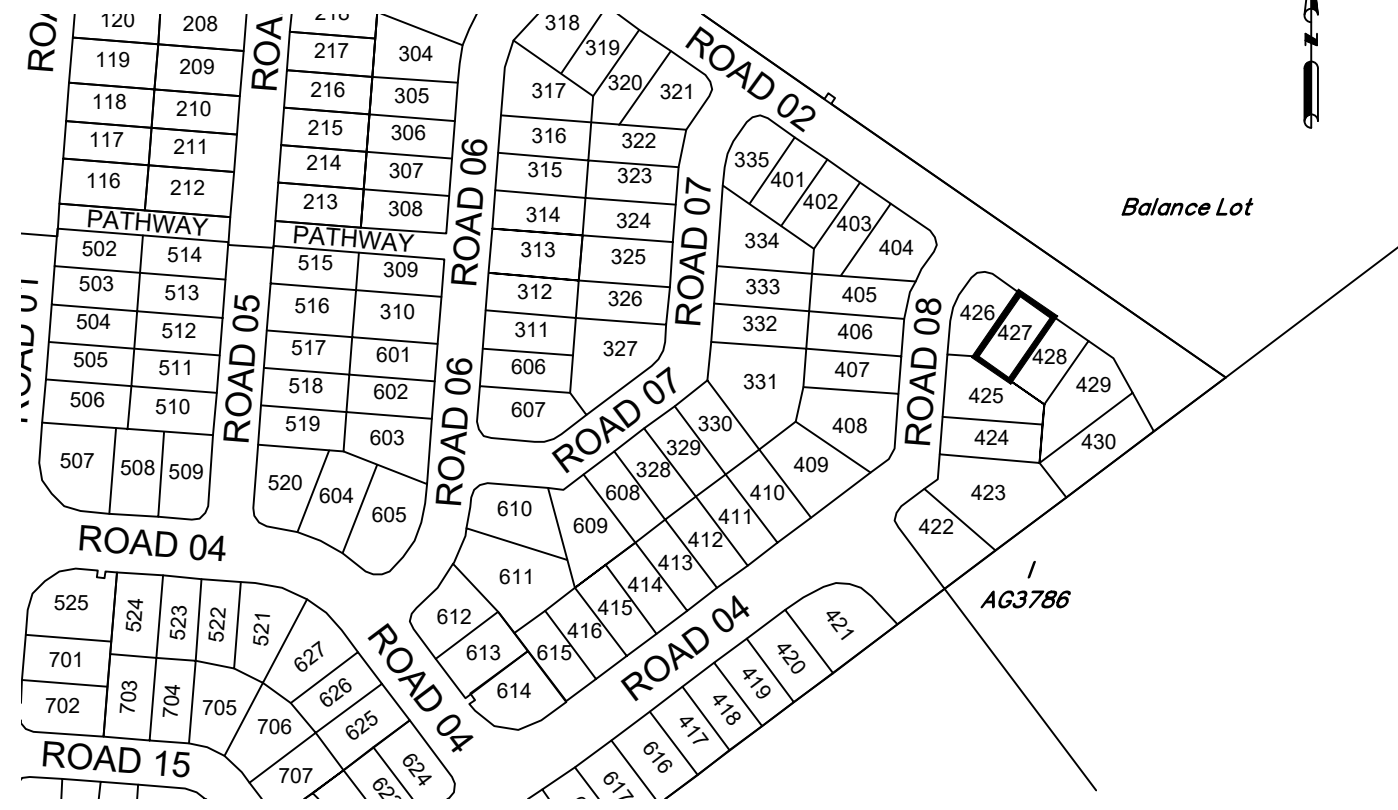

SCALE 1: 3000 (A3) 0m 40m 80m 120m

DISCLOSURE PLAN FOR PROPOSED LOT 427

This plan shows details of proposed Lot 427 on the approved proposal plans (10757 P 05 Revision D-PRO 01, STG 01-07) which accompanies a development application, RAL/2021/7547/A, to reconfigure Lot 5 on SP265876 (now Lot 5 on SP339730), located at 248 Woolmer Rd, Woolmer, which was approved by Toowoomba Regional Council on the 20th February 2023, subject to conditions.

This disclosure plan was prepared in accordance with the Land Sales Act 1984 to enable the sale of proposed allotments and should not be used for any other purpose. This plan should not be used for design purposes as the details shown on this plan may vary from final site conditions.

Compaction of fill will be carried out in accordance with Australian Standard AS 3798-2007, with Level 1 certification.

Areas and dimensions shown on this plan are subject to approval by Council and registration with the Department of Resources. Design surface levels, fill areas and retaining walls that may be shown hereon have been plotted from data supplied by GenEng Solutions Pty Ltd.

Items that may be shown in addition to the standard Disclosure Plan requirements, such as Easements, have been taken from various sources and is a representation of the proposed infrastructure. The actual location should be checked on site after completion of construction. The dimensions and location of secondary interests may vary and are subject to final Council approval.

LEGEND-NOTATIONS

- Indicates areas of fill
 - Indicates depth of fill (m)
 - Retaining Walls
 - Ret'g Wall Heights (mm)
 - Average Wall Heights (mm)
 - Concrete Path/Driveway
 - Gully Inlet Pit
 - Lot Boundary
 - New EMT Bdy
 - Design Contours
- Contour Interval is 0.2 metre

Project: **Botanic Highfields**
 Client: **Bird in Hand 3 Pty Ltd**
 LOCALITY: WOOLMER
 Local Authority: TOOWOOMBA R.C.

PARKINSON SURVEYS PTY.LTD.
 CONSULTING SURVEYORS
 185 Herries St, Toowoomba, 4350
 A.C.N. 604 671 123
 (07) 46323244, mail@parkinsonsurveys.com.au
Stephen M. Hanz 24/04/2026
 Cadastral Surveyor Date

DATUM	A.H.D.D.	
LEVEL ORIGIN	TOPNET AllDayRTK	
SCALES	AS SHOWN	
DRAWN	SCM	DATE 24/04/2026
CHECKED	SCM	DATE 24/04/2026
PLAN NUMBER	15146-DP- 427	

PROPOSED LOT 428

BOTANIC
HIGHFIELDS

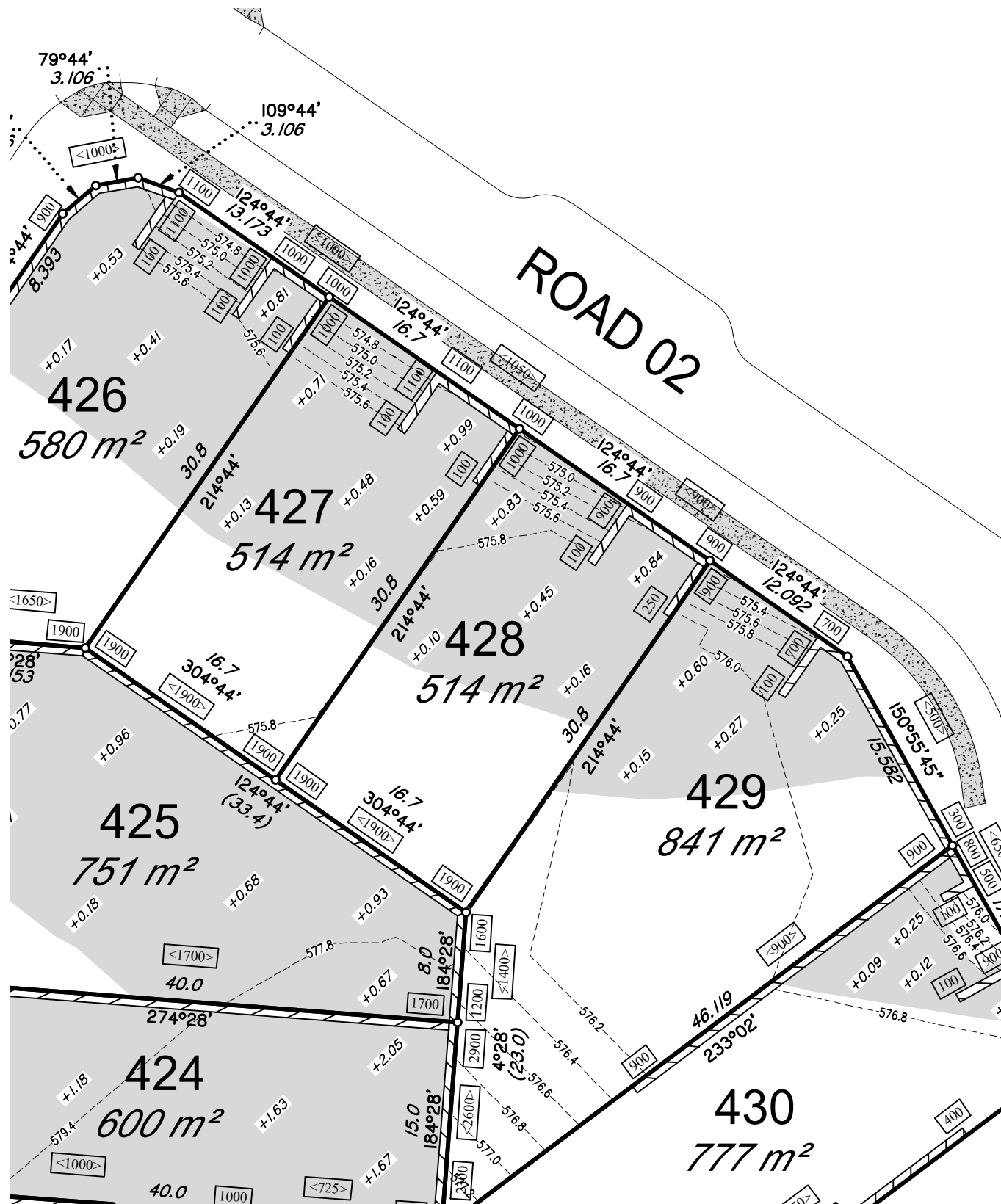

SCALE 1: 400 (A3)



15146-DP- 428

LOCALITY PLAN

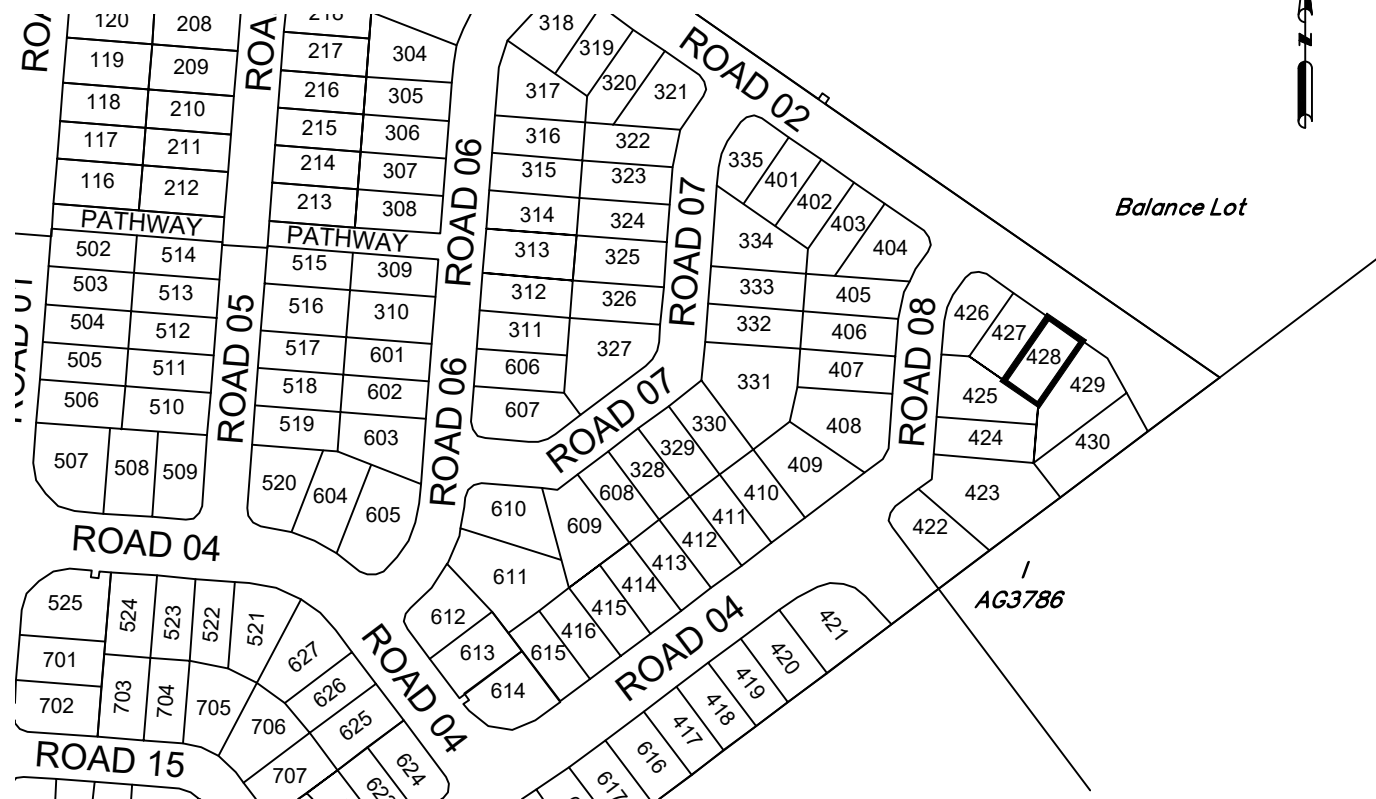

SCALE 1: 3000 (A3)

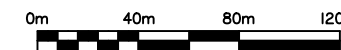

**DISCLOSURE PLAN
FOR PROPOSED LOT 428**

This plan shows details of proposed Lot 428 on the approved proposal plans (10757 P 05 Revision D-PRO 01, STG 01-07) which accompanies a development application, RAL/2021/7547/A, to reconfigure Lot 5 on SP265876 (now Lot 5 on SP339730), located at 248 Woolmer Rd, Woolmer, which was approved by Toowoomba Regional Council on the 20th February 2023, subject to conditions.

This disclosure plan was prepared in accordance with the Land Sales Act 1984 to enable the sale of proposed allotments and should not be used for any other purpose. This plan should not be used for design purposes as the details shown on this plan may vary from final site conditions.

Compaction of fill will be carried out in accordance with Australian Standard AS 3798-2007, with Level 1 certification.

Areas and dimensions shown on this plan are subject to approval by Council and registration with the Department of Resources. Design surface levels, fill areas and retaining walls that may be shown hereon have been plotted from data supplied by GenEng Solutions Pty Ltd.

Items that may be shown in addition to the standard Disclosure Plan requirements, such as Easements, have been taken from various sources and is a representation of the proposed infrastructure. The actual location should be checked on site after completion of construction. The dimensions and location of secondary interests may vary and are subject to final Council approval.

LEGEND-NOTATIONS

- Indicates areas of fill
 - Indicates depth of fill (m)
 - Retaining Walls
 - Ret'g Wall Heights (mm)
 - Average Wall Heights (mm)
 - Concrete Path/Driveway
 - Gully Inlet Pit
 - Lot Boundary
 - New EMT Bdy
 - Design Contours
- Contour Interval is 0.2 metre

Project: *Botanic Highfields*

Client: Bird in Hand 3 Pty Ltd

LOCALITY: WOOLMER
Local Authority: TOOWOOMBA R.C.

PARKINSON SURVEYS PTY.LTD.
CONSULTING SURVEYORS
185 Herries St, Toowoomba, 4350
A.C.N. 604 671 123
(07) 46323244, mail@parkinsonsurveys.com.au

Stephen M. Hanz 24/04/2026
Cadastral Surveyor Date

DATUM	A.H.D.D.	
LEVEL ORIGIN	TOPNET AllDayRTK	
SCALES	AS SHOWN	
DRAWN	SCM	DATE 24/04/2026
CHECKED	SCM	DATE 24/04/2026
PLAN NUMBER	15146-DP- 428	

PROPOSED LOT 429

BOTANIC HIGHFIELDS

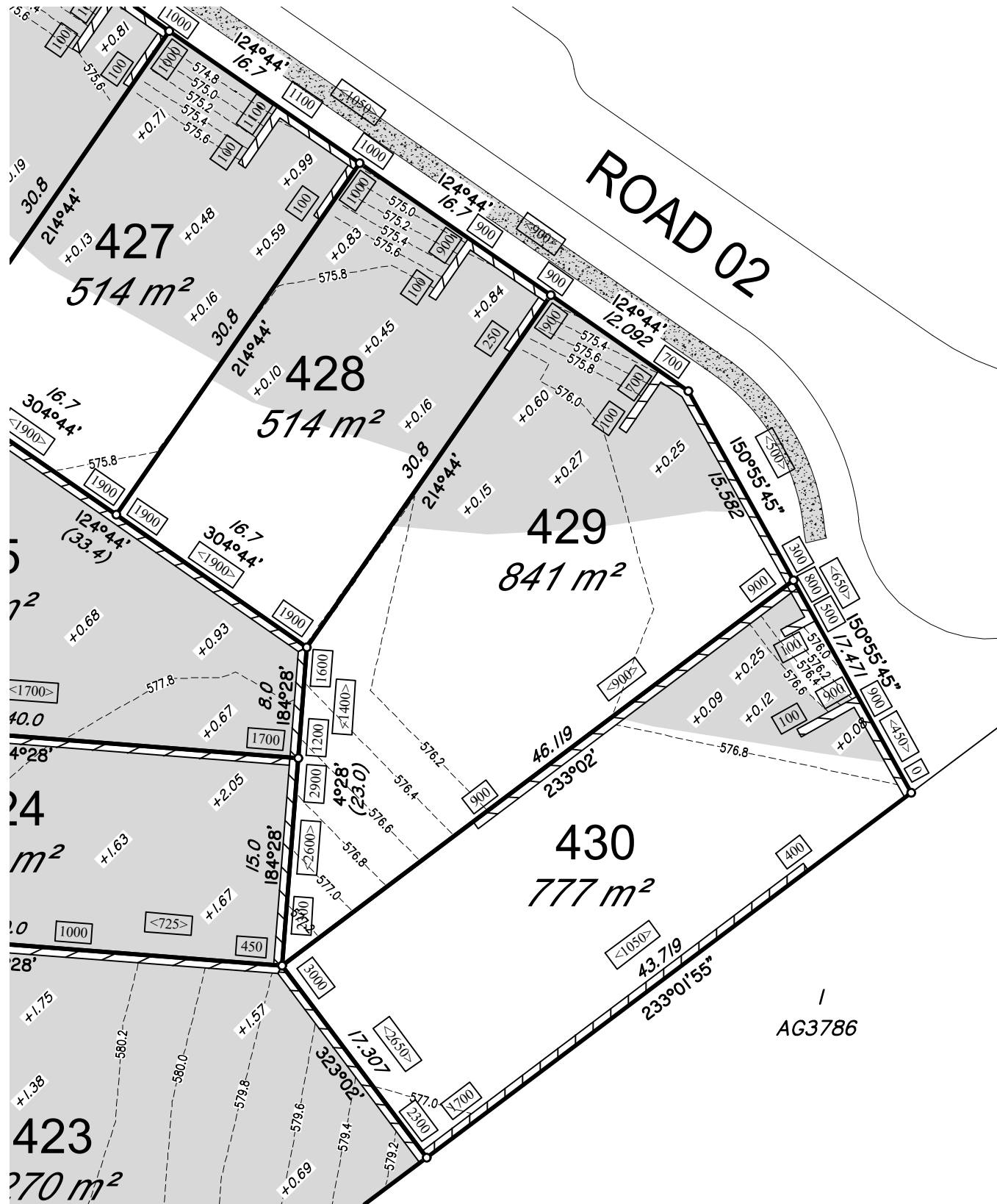

SCALE 1: 400 (A3)



15146-DP- 429

LOCALITY PLAN

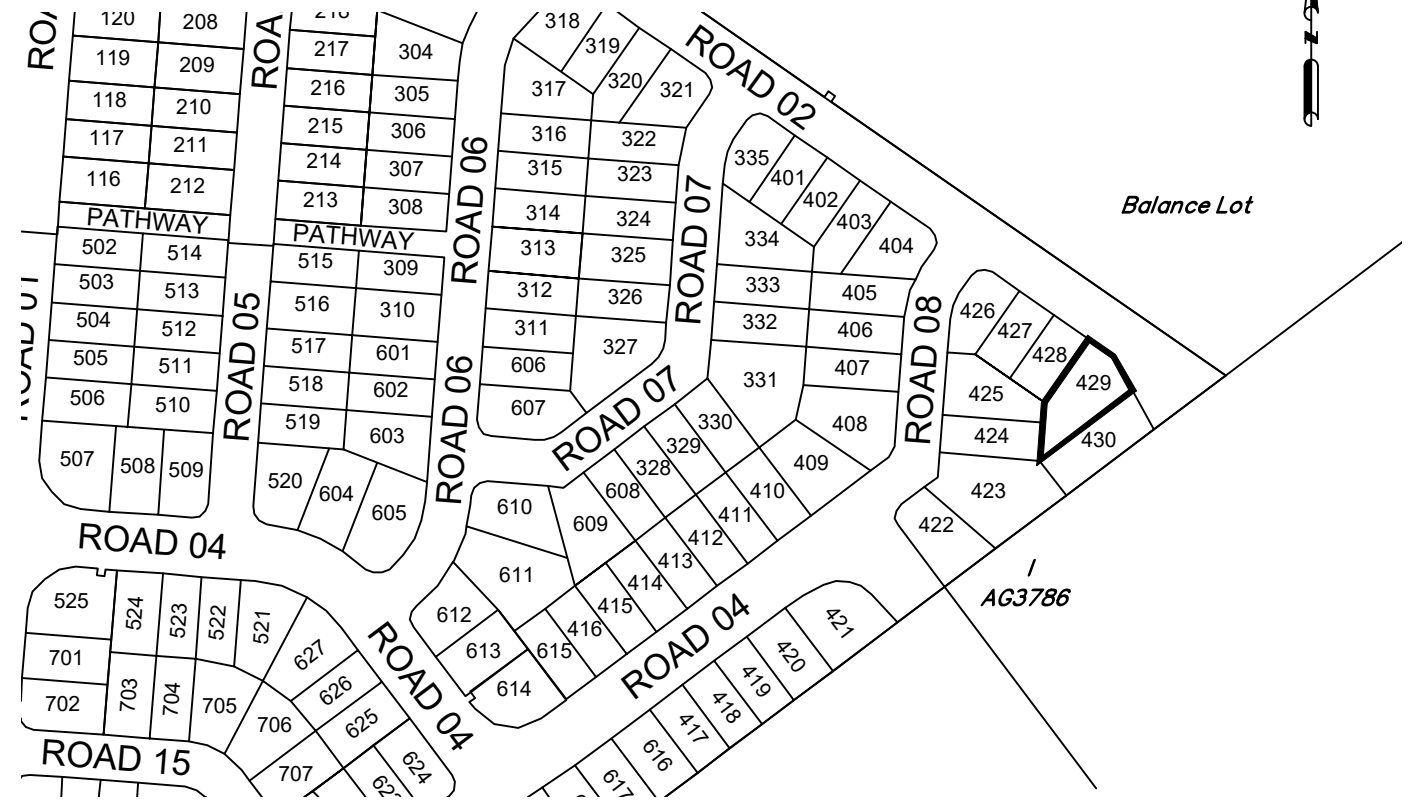

SCALE 1: 3000 (A3)



DISCLOSURE PLAN FOR PROPOSED LOT 429

This plan shows details of proposed Lot 429 on the approved proposal plans (10757 P 05 Revision D-PRO 01, STG 01-07) which accompanies a development application, RAL/2021/7547/A, to reconfigure Lot 5 on SP265876 (now Lot 5 on SP339730), located at 248 Woolmer Rd, Woolmer, which was approved by Toowoomba Regional Council on the 20th February 2023, subject to conditions.

This disclosure plan was prepared in accordance with the Land Sales Act 1984 to enable the sale of proposed allotments and should not be used for any other purpose. This plan should not be used for design purposes as the details shown on this plan may vary from final site conditions.

Compaction of fill will be carried out in accordance with Australian Standard AS 3798-2007, with Level 1 certification.

Areas and dimensions shown on this plan are subject to approval by Council and registration with the Department of Resources. Design surface levels, fill areas and retaining walls that may be shown hereon have been plotted from data supplied by GenEng Solutions Pty Ltd.

Items that may be shown in addition to the standard Disclosure Plan requirements, such as Easements, have been taken from various sources and is a representation of the proposed infrastructure. The actual location should be checked on site after completion of construction. The dimensions and location of secondary interests may vary and are subject to final Council approval.

LEGEND-NOTATIONS

- Indicates areas of fill
 - Indicates depth of fill (m)
 - Retaining Walls
 - Ret'g Wall Heights (mm)
 - Average Wall Heights (mm)
 - Concrete Path/Driveway
 - Gully Inlet Pit
 - Lot Boundary
 - New EMT Bdy
 - Design Contours
- Contour Interval is 0.2 metre

DATUM A.H.D.D.

LEVEL ORIGIN TOPNET AllDayRTK

SCALES AS SHOWN

DRAWN SCM DATE 24/04/2026

CHECKED SCM DATE 24/04/2026

PLAN NUMBER 15146-DP- 429

Project: *Botanic Highfields*

PARKINSON SURVEYS PTY.LTD.
CONSULTING SURVEYORS

185 Herries St, Toowoomba, 4350
A.C.N. 604 671 123
(07) 46323244, mail@parkinsonsurveys.com.au

Client: Bird in Hand 3 Pty Ltd

LOCALITY WOOLMER

Local Authority TOOWOOMBA R.C.

Stephen M. Hanz 24/04/2026
Cadastral Surveyor Date

